RUM GRAFT RING BARED HERE

THE SUN TELEGRAPH

Combining the PITTSBURGH CHRONICLE TELEGRAPH and THE PITTSBURGH SUN

ESTAB. 1927—VOL. 2—NO. 98 WEDNESDAY, MAY 9, 1928 TWO CENTS

AIR CHAMPION KILLED IN CRASH

BUCS FIGHT FOR 1ST PLACE

Today

Said Ford to Tunney. "Go Preach." China, Japan and War. Mediate, No, Thanks.

—By ARTHUR BRISBANE

(Copyright, 1928.)

THEODORE, king of the upstairs dining room of New York's Ritz-Carlton, was pleased yesterday, having a variegated *clientele* to appreciate his complicated *menu*.

Three men sat at one table, and one, as big as the three put together, at another table. The three and the one caused much twisting of necks.

THE big one was Gene Tunney, world's heavyweight champion. The three were Henry Ford, just back from Europe, his son, Edsel Ford, and Gaston Plantiff, Ford manager in the East.

FORD, his piercing gray eyes making him look like an American eagle, surprised Tunney when he wandered over to that gentleman's table. Instead of asking, "What do you think of the next fight?" Ford said: Mr. Tunney, you ought to be a preacher. What young people need today is good advice and a good example.

"The young admire physical power and pay scant attention to the most brilliant preacher, if he happens to be small and weak.

"They would listen to anything you might say. You set an example of wise living and have the splendid physical condition that young people admire. Think it over.

"They tell me that in one fight you earned as much as a million dollars. After one or two millions, more won't do you any good; only worry you. Try preaching."

MR. TUNNEY, who looked like a blond, tall, wide mountain compared with Mr. Ford, promised to think about it seriously, muttering, under his breath, from Hamlet, "His form and cause, conjoined, preaching to stones, would make them capable."

Ford, after luncheon, went with his son and Mr. Plantiff to inspect his plant in Long Island City across the Fifty-ninth Street bridge.

EUROPE is doing well, recovering steadily, according to Ford, and the United States will keep present prosperity and get more through the summer and fall, "and the Presidential election will have nothing to do with it."

"Produce the best article you can, keep prices is low as you can, pay workers as much as you can, see that they do good work for good pay." That's all there is to success, according to Ford, but you must keep improving, never be satisfied. His Detroit plants will be turning out 5,000 cars a day on July 1st, 6,000 a day by the end of July, says Ford.

ASKED how he managed to make his new car run so smoothly on rough roads, Ford replied, "It runs that way because Edsel and I worked for two years at every detail of it."

CROWN PRINCE CAROL, who wants to make a fool king of Rumania, is put out of England, not allowed to go to France, and thinks of visiting us. Plenty of fools here will feed and honor anything that calls itself "royalty."

WAR threatens between Japan and China, although it is hard to say who, in China, could declare or wage war. A suggestion that the United States act as mediator in the quarrel leaves us cold. The United States should mind the business of the United States and let Asia settle its fights in its Asiatic way. We recently got into one war. That ought to last us a long time.

JAPAN has sent 15,000 more soldiers to China and evidently means business. *Nemo me impune lacessit*, translated into Japanese, is Nippon's, as well as Scotland's motto. China will learn the meaning of those Latin words.

"CALL money," used for Wall Street speculating and gambling, cost 6 per cent yesterday, and that was like passing around the death's head at ancient feasts. But it was only a temporory lull. You can't put out an oil fire with a cup of cold water.

SOME protest against postoffice stamps showing Washington kneeling in prayer at Valley Forge. "Washington did not kneel in prayer, he was too practical," say the foolish. How do they know?

Froissart describes the French and English kings kneeling, praying and making all their men at arms pray, the night before the battle of Crecy.

SLUGGERS OF GIANTS TO FACE DAWSON

Pirates-Giants Lineup

GIANTS.	PIRATES.
Roush, cf.	L. Waner, cf.
Ott, 2b.	Adams, 2b.
Lindstrom, 3b.	P. Waner, rf.
Harper, rf.	Wright, ss.
Jackson, ss.	Traynor, 3b.
Reese, 1b.	Grantham, 1b.
Welsh, lf.	Scott, lf.
Hogan, c.	Smith, c.
Barnes, p.	Dawson, p.

Game starts at 3:30.

A victory scored today through their own might and valor and a slight push by Lady Luck may hurtle the Pirates into the muchly coveted first place in the National League pennant chase.

As a result of the 6-5 triumph scored over the New Yorkers yesterday, the Pirates today are just half a game out of first place. Cincinnati, though, is somewhat less than that, and it is in the matter of the Reds that Lady Luck must take a hand. In the event the Buccos do tumble the Giants again today, the Reds must either remain idle or be beaten if Pittsburgh is to cop the league leadership. A victory for the Redlegs will send them scooting into the lead and will put the Pirates in second place and the McGrawmen to third.

Manager Donie Bush would like to send Remy Kremer, ace of the staff, to the hill against the Giants today, but Remy's blistered foot has forced him to change his plans, and Joe Dawson will be used.

Manager McGraw, confident that his team will have recovered from the inept play of yesterday, has Virgil Barnes groomed for duty on the mound, and will bank heavily on the clever right-hander as he sets his plans for turning back the Pirates.

Wrathy Actress Jilts Title-Peddling Baron

WINIFRED BARRY

Associated Press.

NEW YORK, May 9.

THE title which Baron Gi... Mario Suri... to sell at ... has been refus... Barry, 21-year... who was to hav... riage.

Neither Miss ... appeared at the L... the Corner for th... mony yesterday, ... 200 persons who h...

Miss Barry, w... evening performan... state, delaying the ... 12 minutes, said:

"No, I will not marry him. Not only di... title for sale, but I learned, after I got over t... he had been engaged to another woman for the ... don't want him. Anybody can have him."

The Baron a year ago offered his title for sale in marriage, but ... satisfactory takers.

"I'm not willing to take a chance with one of these rich widows,' he said, "for these old women live forever. New York is getting very blase in regard to titles; it is not like it was once. A title is not the investment it once was in America."

INDIANA FOR WATSON

By EUGENE J. CAROL
International News Service.

INDIANAPOLIS, May 9.—United States Senator James E. Watson has defeated Herbert Hoover for Indiana's presidential indorsement on the basis of unofficial returns received today from most of the state's 3,610 precincts in yesterday's primary election.

Reports received from 2,720 precincts gave Watson 155,837, Hoover 130,605.

CITIES FOR HOOVER

Hoover polled a heavy vote in Indianapolis, Fort Wayne, the cities of the Calumet district, and other centers of population. Watson's strength came from the rural sections of the state.

As the city vote was tabulated first, Hoover went into an early lead which led many to believe he

(Continued on Next Page, Col. Five.)

Dope Bill Favorably Reported

WASHINGTON, May 9.—(INS.)—The Porter bill providing for narcotic farms for Federal prisoners who are drug addicts, was unanimously approved by the House Judiciary Committee today.

Representative Graham, (Rep.), of Pennsylvania, chairman, said he would ask for early action.

NEW CASTLE BOY, 6, KILLED BY AUTOMOBILE

NEW CASTLE, Pa., May 9.—Harold Fortney, 6, died last night from injuries suffered when he was struck by an automobile driven by Charles Isaac.

FLIERS AT PHILA.

PHILADELPHIA, May 9.—(AP.)—The crew of the trans-Atlantic airplane Bremen arrived here today, the first stop in their swing around the eastern part of the country.

The German-Irish crew landed at the Philadelphia Navy Yard in the F-13, sister ship of the Bremen, at 11:37 a. m., from Curtiss Field, New York.

A light drizzle was falling when the F-13 landed in a muddy spot on the field.

"Flying conditions could hardly

(Continued on Next Page, Col. One.)

ENDURANCE FLYING ACE KILLED IN CRASH

HASBROUCK HEIGHTS, N. J., May 9.—Lieut. Royal V. Thomas, who set a new endurance record for a solo airplane flight a week ago, and Vaughn Weatherly, aeronautical engineer, were killed today when the Bellanca airplane in which they were making a speed test crashed on the grounds of the Teterboro Golf Club.

Thomas, a member of the Reserve Flying Corps of the Army, was one of the outstanding pilots in the East. His solo endurance record, eclipsing Col. Charles A. Lindbergh's, was made over Long Island while he was attempting to take the world endurance record away from George Haldeman and Eddie Stinson.

Thomas and Weatherly had taken off from Teterboro airport across the highway from the golf club. They were flying low in the same plane in which Thomas had set his solo record when the plane turned over several times, as in a barrel roll, and then plunged down.

It struck the earth tail first. The bodies of the two fliers were crushed and officials from the airport experienced difficulty extricating them from the wreckage.

HELD AS WASHINGTON "HIT AND RUN" DRIVER

WASHINGTON, Pa., May 9.—Emil Charlier, 35, charged with failing to stop after striking a pedestrian, was held in $1,500 bail here today. He is charged with hitting Mrs. Helen Andranick, of Atlasburg, Pa. She was not hurt seriously. A reward of $100 is offered by the Washington Motor Club, for "hit-run" drivers.

Courted In Plane

CLAIRE LUCE

Claire Luce, that blonde dancer discovered by Ziegfeld, has plighted her troth to Clifford Warren Smith, member of the New York Yacht Club. He was a pilot, the story goes, when she enrolled as a student pilot at Curtiss Field—yes, the flyin' bug's reached the stage! —and much of the courtship was carried on in an airplane.

CHEATED, HE BARES LIQUOR GRAFT

The United States Government is probing to the very heart of Pittsburgh's liquor ring.

The sweeping investigation is said to involve politicians, police officials and scores of bootleggers.

A federal grand jury sat past midnight today hearing nearly 100 witnesses and resumed its probe this afternoon. The grand jurors are expected to authorize many arrests.

The investigation is based on the confession of a former bootlegger who tired of paying enormous sums for "protection."

These were the facts (some called them only gossip) that were whispered about the Federal Building today as United States Attorney John D. Meyer and Prohibition Administrator John D. Pennington carried on their extensive operations of the last few days in utmost secrecy.

BUSY TUESDAY

There could, however, be no secret of the fact that prohibition agents spent a busy Tuesday rushing to several parts of the city, serving subpenas on witnesses who were believed to know of the ramifications of this wide rum ring.

It was regarded as highly significant that many of the witnesses who were paraded before the grand jury were brought in from the North Side and Woods Run—and that, after testifying, were not permitted to leave the government's custody.

The bootlegger-confessor, described as the former distributor for the ring, is said to have taken this attitude—"I don't care what happens. I'll tell everything." His confession, it was gossiped, came after he had been "touched" by the powers—"touches" that lost him $25,000.

There was no official confirmation of the report that this confessor had told Meyer and Pennington that the sale of booze on the North Side and in other sections of the city was tightly controlled by politicians. The government authorities would say nothing of the talk that they hold a list of booze joints which are "O. K." with the bosses. If, however, such talk is true, it was presumed that among the many witnesses who testified before the grand jury were the proprietors of the "O. K. joints."

A story that bordered on fantasy was patched together today from the several versions that have arisen since the agents started the round-up of witnesses. The rum ring's moonshine, so they say, costs 37 cents and is sold at $3—per gallon.

Harmless beer is installed in the favored joints—and then the "shooting" crew arrives. The duties of this crew appear to be to instill life and more than one-half of one per cent—this precaution taken to avoid federal raids during the hauling process.

The bootlegger-confessor voluntarily went to Pennington, one hears whispered, with the story that racketeers, with the inclination to violate the prohibition laws, must buy from the rum ring—or be raided!

"The ring dropped me," this confessor is quoted. "They cheated me, so I'll tell. They can't do anything but put me in jail."

AUTO HITS MAN NEAR MIDLAND; BREAKS LEG

ROCHESTER, Pa., May 9.—John A. Sands, 52, of Cooksville, O., had his left leg broken when run down by an auto on the river road between Midland, Pa., and East Liverpool, O., yesterday. He is in Rochester Hospital.

ADVENTURER'S BODY FOUND AT SEA

Tom Kingsley, young man with a yen for adventure, started for China. Today, after years of silence, word was received here from Singapore that he was found at sea, dead, with his body floating in a small open boat.

Capt. Sweeney, of an inter island trading boat that picked up the small craft and Kingsley's body told authorities at Singapore that Kingsly, whom he knew in years past, had probably been murdered.

While the authorities believe robbery was the incentive, the skipper has other theories.

After searching the dead man's clothing for valuables, a loaded revolver, some small trinkets considered neglible, and two small delicately carved ivory idols were found. These and a few pieces of silver were all his possessions left.

Shooting as a theory was scouted by Capt. Sweeney, the message said, because there were no marks of violence on Kingsley's body. Authorities notified a brother and a nephew, Bob Kingsley, planters and traders on a small island several hundred miles off Singapore.

The relatives attach considerable importance to the ivory idols—the "Two Stolen Idols." Frank L. Packard, noted author of mystey stories will give complete details Monday in the Sun-Telegraph. Start this engaging story charged with thrills, passions, mystery, love. "Two Stolen Idols" begins Monday. Start it in the Sun-Tele.

U. S. Grand Jury Probing Liquor Traffic Here

PROHIBITION OFFICERS BRING IN WITNESSES

Members of the Federal grand jury conducting the investigation of illicit liquor traffic in Pittsburgh, on evidence given before them by witnesses produced by the government prohibition authorities. They are, first row, left to right: Harry W. Ehrlen, Bellevue; W. T. Wilson, Nanty-Glo; Isaiah Good, Somerset, foreman of jury; P. A. Freyvogel, 3036 Norwood avenue, secretary; John B. Lusk, Washington, Pa. Middle row—E. E. Hughes, Portage; Harvey S. Spory, Boswell; E. J. Bricker, Jeannette; A. M. Dick, West Newton; W. N. Zahniser, Erie; A. F. Yost, Butler. Back row—McClellan Wilson, Altoona; H. R. Hengst, St. Clairsville, Pa.; A. J. Calderwood, Grove City; D. B. Hencher, Claysville; David P. Long, Bakers Summit; Alexander Foster, Monessen, and John B. Millen, Greensburg.

THE WEATHER

Fair and warmer tonight; lowest temperature about 50 degrees; increasing cloudiness, and warmer with showers Thursday night or Friday.

THE Peach WALL STREET CLOSE

AMERICANS FLEE CHINA FIGHTING

LET ME STAY, CAROL PLEADS TO BRITAIN

Bremen Fliers ON "GOOD WILL" TOUR OF U. S. SOAR OVER PITTSBURGH ON CHICAGO ROUTE FROM PHILADELPHIA Tomorrow

NOT STOPPING HERE

When the Bremen fliers, those men whom America worships today, take up their "good will" tour of the United States, they'll not stop in Pittsburgh. No, sir, they won't stop in Pittsburgh, but the F-13, sister ship of the Bremen, still at Greenley Island, will soar through Pittsburgh district skies on its way from Philadelphia to Chicago. The route is outlined here and the fliers, Capt. Koehl, Maj. Fitzmaurice and Baron von Huenefeld are shown to the top, with the F-13 below.

COUNCIL REFUSED

City Council's plea to have the Bremen crew stop off here, if only for a few moments, brought no results. Perhaps the fliers, anyhow, wouldn't want to see Pittsburgh, blast furnace of the world, the city that provided the Allies with air "aces" during the World War, fused most of the munitions, makes most of the world's steel and digs much of the world's coal.

WORLD IDOLS

Today the world idolizes these men. Here they look at New York's skyline, but they will look at Pittsburgh, perhaps, only from above, a fleeting view. Would they like to see the city with one of the world's greatest civic centers? The greatest industrial research institute? The center of a coal strike that affects the world? Three outstanding universities? Engineering feats that have astounded industry? The haunts of Langley, world pioneer airman? The tiny factory that has produced the "props" for a majority of the trans-oceanic fliers? Oh, well, perhaps not.

EXPULSION FOUGHT BY CAROL

LONDON, May 9.—(AP.)—Former Crown Prince Carol of Rumania hoped today to convince the British government that its Home Secretary was mistaken when he announced in the House of Commons: "The Prince's stay in this country is no longer desirable."

Through his host, M. Jonescu, Carol announced that he was writing Sir William Joynson-Hicks, home secretary, pleading to be allowed to remain in England with the understanding that he report all his movements to the home office. He denied that he was pursuing subversive propaganda, or that he ordered manifestoes printed announcing that he was willing to return to Rumania and take the throne from his 6-year-old son, King Michael, or that he knew of attempts to convey manifestoes out of England.

Magda Lupescu, with whom Carol eloped, intends to stand by him to the end of his difficulties. In hysterics, she announced that she would accompany him wherever it was necessary for him to go but would "fade out of Carol's life as soon as he is called to the throne."

AMERICANS FLEE CHINA BATTLE

SHANGHAI, May 9.—(AP.)—With a virtual state of war existing between Japan and Nationalist China, nearly all Americans who have been in the blood-bathed city of Tsinan were believed to be on their way to safety today.

Seventeen Americans, nine men, six women and two children were on a train headed for Isingtao from Tsinan. Four British, one Italian and one French citizen were also aboard the train. Japanese and Germans, however, remained in the zone.

The Japanese offered to evacuate all consuls because of "fear that a state of war might be forced upon them at any time." The American, British and German consuls, however, decided to remain in Tsinan.

STATE OF WAR EXISTS

The Japanese consulate at Shanghai announced that the Nationalists had refused to comply with a Japanese ultimatum.

In all save a formal declaration of war Japan therefore was at actual hostilities with Nationalist China.

The Japanese demands included, first, withdrawal of Nationalist troops to a distance of seven miles on each side of the railway between Tsingtao and Tsinan; second, punishment of commanders of troops responsible for recent "murders" of Japanese at Tsinan; third, disarmament of southern troops who have been guilty of excesses at Tsinan, and fourth, cessation of demonstrations against Japanese as well as of all hostile preparations.

VETERANS FAVOR MEETING REBS

"I'm all for it," said R. N. Spohn, president of the Allegheny County Association of the Grand Army of the Republic, commenting on the suggestion that the G. A. R. and the United Confederate Veterans hold a joint reunion next year in some Southern city.

Delegates from Macon, Ga., made the suggestion before a gathering of the U. C. V. in Little Rock, Ark.

"And I'd go to it, too," Mr. Spohn continued, "if such a meeting were held. I was treated fine in Memphis last year. Civil War bitterness has practically died out. We old fellows don't hold with it."

But it is not likely many local veterans would attend, Major A. B. Hay, National Commander of the Union Veteran Legion, and Col. Samuel Evans, adjutant general, declared. The few still living are too feeble to make the long trip, they say.

"A reunion would be a fine thing, but the excitement involved and the long trip would cause too great a hardship on the majority of those living," they said.

In Allegheny county there are but 175 veterans living. In the United States, according to Col. Evans, there are living 78,000 veterans out of 2,200,000 who served in the war. Allegheny county's quota was 27,000, enlisted and emergency troops.

43 TO BE GRADUATED AT SHARPSVILLE HIGH

SHARPSVILLE, Pa., May 9.—The local high school will graduate a class of 43 on June 5, the largest class in the school's history.

Wanted—Competent Men and Women—

Wanted: drop forgers, steam hammermen, sheet metal die makers.

First-class automobile machinist wanted, out of city.

Man wanted to care for grounds and gardening two days per week.

Stock market statistician; must be experienced in stock and commodity markets

Girl wanted for lunch counter.

Woman attendant, Wednesday and Sunday evening, patient able to walk with assistance.

Young ladies for local sales force, exceptionally pleasant work.

See classifications 4 and 6, Sun-Tele Classified Ads.

WATSON LEADING HOOVER

(Continued from Page One.)

would sweep the state. When returns from the farming districts began to trickle in, however, it became a different story.

The farmers are said to have backed Watson "almost to a man," in the belief that he would throw his support to Lowden or Dawes if he himself were put out of the running at Kansas City.

Returns from 2,246 precincts for United States senator give: Republican — Arthur R. Robinson, 126,566; Solon J. Carter, 34,559; Arthur L. Gilliom, 60,780.

Democrat (1,899 precincts)—Albert Stump, 79,279; Walter Myers, 37,464; L. William Curry, 14,478.

NO CHOICE FOR GOVERNOR

Both Republican and Democratic gubernatorial races probably will be determined in state conventions, for the party vote was so split between the record number of 17 candidates that none this morning had the necessary majority in the primary struggle.

The strength of Frederick Landis, Logansport editor, was the biggest surprise of the gubernatorial contest. He was running second only to Secretary of State Frederick E. Schortemeier, the organization man, with Thomas H. Adams, crusading Vincennes publisher, third.

"Dry" Candidate Is Arrested for Drunkenness

KOKOMO, Ind., May 9.—(INS.)—This city was "shocked" today over the arrest of Olin R. Holt, prominent attorney and candidate in yesterday's primary election for the Democratic nomination for Governor. He was charged with "public intoxication."

Holt was indorsed as an outstanding dry by the local W. C. T. U. recently and by Dr. E. S. Shumaker, superintendent of the Indiana Anti-Saloon League. He was arrested in an alley last night where, according to police, he was staggering around "blind drunk."

It is not yet known how Holt fared in the primary. He is one of the attorneys who represented E. H. Stephenson, imprisoned former grand dragon of the Indiana Ku Klux Klan.

Note Tells of Strife on Princess' Lost Sea Flier

Associated Press.

WESTERLY, R. I. May 9.

IN A bottle described as having been picked up on the beach at Watch Hill last night and brought here by Morrell K. Barr was a message purporting to be signed by Princess Lowenstein of the plane St. Raphael which was lost on an attempted non-stop flight from England to Canada in the latter part of last year.

The message was as follows:

Capts. Hamilton and Minchen had a quarrel over the course, struck water and sinking fast. Can see light in distance, think off Block Island. Everything out of order now. Ship good for a few seconds yet.

"PRINCESS LOWENSTEIN."

The message was in lead pencil written lengthwise on ledger roll paper. Barr said he was keeping the message in an effort to check up on the handwriting.

HOOVER IRE ROUSED BY PROBER

WASHINGTON, May 9.—(AP.)—Herbert Hoover underwent a searching examination today at the hands of the Senate Campaigns Fund Committee, testifying that his personal expenditures might total $200, and telling his interrogators at one time that he wondered if they were not dealing in a "pretty low type of street slander."

The Secretary of Commerce and Republican presidential candidate said friends had his campaign in hand, and that the money he had spent personally was largely for telephone calls. He said he had made no promises of patronage in the event of his election.

There was a flare-up when Senator Barkley (Dem.), Kentucky, asked if Hoover had recommended that the price of chinaware be increased 15 per cent. This brought an emphatic disclaimer from Hoover, with the added remark that "I wonder if the gentlemen of the committee are not getting down to dealing in a pretty low type of street slander."

FLIERS AT PHILADELPHIA

(Continued from Page One.)

have been worse," said Maj. James C. Fitzmaurice, one of the fliers.

Capt. Hermann Koehl, who was at the controls; Baron Gunther von Huenefeld and Maj. Fitzmaurice were quickly surrounded by members of the local reception committee and escorted to the office of Admiral Lattimer, commandant of the navy yard. Later the party proceeded to City Hall.

Owing to the rain the public reception in the huge stadium at the sesqui-centennial grounds this afternoon was called off and instead the fliers were to greet the people of Philadelphia through the radio, using Station WCAU for that purpose.

City Water -:- TANK BREAKS, FLOODS FINEVIEW -:- Damages Homes

PHOTOS BY SUN-TELE STAFF PHOTOGRAPHER

FINEVIEW DISTRICT

Parts of the Fineview district were flooded when a 200,000-gallon city water tank at Rising Main and Denham streets broke, drenching parts of the Fineview district. The home of James Skiles, 31 Denham street, the corner of which stopped a huge twisted steel section of the tank.

GONE

Only debris remains of the two garages which sat in the rear of the houses at 31 and 33 Denham street, just adjacent to the tank. To the rear of the police and spectators shown here is where the steel drum had stood. The artist indicates the locations of the garages.

SWEEPS INTO HOME

Mr. and Mrs. Herman Hartman, first floor, 33 Denham street, escaped injury when the tank let go. The rear wall of the kitchen crashed before the weight of the water, which rose to a height of several feet and quickly subsided. Note the damage done to the first floor above.

COMPLETE

Little trace of the tank, other than the bottom, remains. Here the artist sketches in its outline next to the tank left standing. Workmen just recently completed repairs and city officials in charge say that repeated reports to Council failed to bring about reconstruction of the tank.

VOTE JUDGE ADMITS FRAUD

ITALIA TIES UP AT SPITZBERGEN, READY FOR POLE

Miners Laud Church Coal Report; Operators Rap It

TO MARK POLE

TOKEN FROM POPE

Gen. Umberto Nobile, waiting at Spitzbergen for his final preparations for his polar explorations, will personally plant a cross cut from a tree in the private vatican garden of Pope Pius. Above, Cardinal Tosi, archbishop of Milan, exhibits the cross at the time of its presentation to Gen. Nobile.

PHOTOS BY INTERNATIONAL NEWSREEL.

LONG FLIGHT

The crews of the Italia (above) and the Citta da Milan, the Nobile boat, which will plow as far into the Arctic as it can, are at work to give the dirigible its final adjustments for a series of polar explorations. The Italia had a long trip from Rome, stopping at Stolp, Germany, and Vadso, Norway, on its flight to King's Bay, Spitzbergen, where it now rests.

COMMANDER

GEN. NOBILE

Gen. Nobile, who has gone over the North Pole before, is commander of this latest expedition, planned, but not executed, before Capt. Wilkins recently made his flight over the "Blind Spot."

SOCIETY GIRLS SERVE WAR VETERANS

PHOTOS BY SUN-TELE STAFF PHOTOGRAPHER.

"PREP" GIRLS HELP LEGION

Students at the exclusive Thurston Preparatory School will act as ushers, flower girls and cigaret girls when the Society of "Forty and Eight," American Legion, gives a concert in Carnegie Hall tomorrow for the benefit of convalescent tubercular war veterans. Among the Thurston girls are (left to right) Betty Straub, Elizabeth Armstrong and Betty Gott.

PEGGY BURGER

Flowers become Peggy Burger. And, to even matters, Peggy becomes flowers. Two reasons why she'll be a flower girl tomorrow night.

Potentate

Photo by P. & A.

FRANK C. JONES

Frank Cameron Jones, one of the first citizens of Houston (Tex.) was chosen the new potentate at the Shriners' convention in Miami, Fla.

CONFESSES ALTERING VOTES

The landslide that has rushed down on ballot-cheating in Pittsburgh spread to new boundaries in Criminal Court today when an election official, a young man of 22, confessed his guilt and cleared four others scheduled to go to trial with him.

Jack McKenzie, a member of the board in the Eighteenth District, Third Ward, pleaded guilty to wilfully performing his duties so as to defeat the object of the election laws.

He was sentenced to serve six months in jail.

McKenzie told Judge Harry H. Rowand he had called off the ballots to his colleagues improperly and when the other vote-counters had departed had altered them with erasures and additions to make them conform with the return sheets. All this he did, he confessed, because he thought the candidates he favored were "good men"—an explanation that brought a laugh from spectators.

With McKenzie's confession the charges against the other four officials of the Hill district ward were dropped. They were Sam Neaman, David Fineberg, Harry Fineberg and Jacob Rosenberg. Thus, they are free after, on Monday, offering pleas of no defense to one count in the indictment, pleas that were refused by the court.

"Is there," Judge Rowand quizzed as McKenzie pleaded, "any agreement among you for McKenzie to take the blame so that the others may escape?"

All five chorused a decisive "no."

END CONTROVERSY OVER BRIDGE SITE

ROCHESTER, Pa., May 9.—Rochester Council has ended the controversy over the location of the new Rochester-Monaca bridge by agreeing to the Rhode Island avenue site.

E. A. WOODS CO. IS HOST TO SCHOOL COUNSELORS

Thirty student counselors of the Pittsburgh high schools were guests of the Edward A. Woods Company at a dinner given last night in their honor at the Downtown Y. M. C. A. William M. Duff, president of the Woods organiaztion, made the principal address. He explained the opportunities of the life insurance business and its economic status in community life, stressing particularly the phenomenal successes which many of the younger underwriters are making in various American cities. William J. Cummins, assistant manager of the Woods company in charge of employment, outlined the requirements of a successful agent.

INJURED FIRE CAPTAIN IN SERIOUS CONDITION

Knocked from the top of a ladder by a buckling hose, Fire Capt. Charles McDermott of No. 43 Engine Company was reported to be in a serious condition in the Presbyterian Hospital today. He was injured yesterday while fighting a fire in the office of the W. T. Grange Construction Company at 932 West North avenue. The fire caused $500 damage.

At the hospital it was said he had suffered concussion of the brain, bruises and lacerations.

'PRIDE OF PITTSBURGH' DAMAGED IN TAKE-OFF

The airplane "Pride of Pittsburgh" was damaged at Mayer Field, Bridgeville, last night when the pilot attempted to take off from the airport.

Norris' Showing Best on Little Money---Will

BEVERLY HILLS, Cal., May 9.—They examined some of the presidential candidates yesterday to see what they had spent on their campaigns. Norris made the best showing and he had only spent $6 for an ad in a country newspaper and has the Wisconsin and Nebraska delegations to show for it. Which proves that cheap advertising pays. Goff has spent $90.00, but received nothing definite so far. George, of Georgia has spent $100.00 and has Georgia that's about $4.00 a delegate. Walsh receipts were $1,075.00 and expenditures $1,090.65, so he is in the "red" $15.65. Curtis spent $11,000. It costs money to get William White and his gang to vote for anybody. Now none of these men have spent much, but on the other hand they haven't got far. So it just shows you can't get something for nothing.

WILL ROGERS

Yours,
WILL ROGERS.

(Copyright, 1928, by McNaught Syndicate, Inc.

Pittsburgh As Others See Us

"The name of Pittsburgh to me has always meant the same when it came to business as AAA-1 Bradstreet rating behind the name of a business firm."

—WILLIAM WRIGLEY, JR.

WILLIAM WRIGLEY, JR.

WILLIAM WRIGLEY, JR., manufacturer, born in Philadelphia, September 30, 1861; educated in the public schools. After association in business with his father he went to Chicago in 1891 and embarked in the manufacture of chewing gum for which he is internationally famous. Is a director in many financial and development enterprises. Lives in Chicago.

In my opinion, Pittsburgh is in a class by itself.

I first saw Pittsburgh when a schoolboy and remember at that time they called Pittsburgh at night—"Hell with the lid off." Presume that expression has been out of date for many years.

The name Pittsburgh to me has always meant the same when it came to business as AAA-1 Bradstreet rating behind the name of a business firm. Pittsburgh is and always will be a business center.

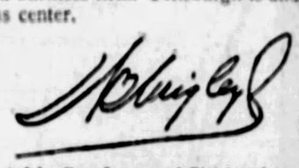

(From letters collected by Roy Jansen, of Pittsburgh.)

Tomorrow: Olga Petrova, motion picture star.

FAR APART ON CHURCH REPORT

Inquiries among officials of the United Mine Workers and to executives of local coal companies disclosed today that the strikers consider the report of the Federal Council of Churches on the bituminous situation on the whole a fair presentation of the subject, while the operators are dissatisfied with it.

The strikers are willing to comply in the main with the council's recommendations, but the operators with few exceptions adhere to their intention to have no further dealings with the union.

Here are some of the opinions expressed:

PHILIP MURRAY, international vice president of the United Mine Workers—Taking it by and large, it is not a bad report. We are willing, as recommended, to abandon any spirit of belligerency and, without malice, to meet the operators in joint conference and let reason and logic work out a solution. We are willing to go into such a conference free from commitment. The first thing to do is to make a wage agreement, but the mere making of a wage agreement will not settle this thing. There must be erected a regulatory superstructure to stabilize the industry. We would be glad to join with the operators in working for remedial legislation.

C. E. LESHER, executive vice president of the Pittsburgh Coal Company—The report on the whole is a very beautiful job of writing on both sides of the question. It is almost 100 per cent both ways. We intend to do nothing about it. There is nothing that can be done. We are not prepared to reconsider our decision to conduct no negotiations with the United Mine Workers.

HORACE P. BAKER, president of the Pittsburgh Terminal Coal Corporation—I talked to Dr. Arthur E. Suffern, the economist employed by the Federal Council of Churches, while he was here making his investigation and gave him such information as he requested. He seemed desirous of getting data representing the operators' viewpoint, and I furnished him the material, but I have not seen the report.

In regard to the council's suggestion that the operators make an agreement with the unions I will only say that the economic distress of the industry is totally unrelated to the subject of collective bargaining. If we were to make an agreement today it would have no effect on the economic problem involved. The question as to whether we operate on a union or nonunion basis has no bearing on the matter of overproduction.

M. C. ANGLOCH, president of the Vesta Coal Company, a subsidiary of the Jones & Laughlin Steel Corporation—I don't think the compilers of the report thoroughly understood all of the matters that they discussed. Take their references to the houses built by the coal companies as dwellings for the miners. If the companies did not build these houses, who would? The houses are not built for the purpose of making money by renting them. They are treated as plant equipment. I think the report deserves study, and I want to read it several times. But we are through with the United Mine Workers for all time.

B. H. CANON, general manager of the Clinton Block Coal Company and last president of the now defunct Pittsburgh Coal Producers' Association—The report is a fairly complete review of the situation, but in my opinion will have no effect on the industry. We are going to continue to run open shop.

JOHN H. JONES, president of the Bertha Consumers' Company—I have just skimmed the report so far and am hardly in position to give an intelligent opinion of it. I have always believed in collective bargaining and am still in favor of it, provided some way can be found by which disputes can be settled otherwise than by strikes.

10,000 Parade -:- MOORE BRIDGE DEDICATED -:- Knoxville Gay

CUTS RIBBON

Margaret Moore, aged 5, daughter of Judge George V. Moore, cut the ribbon that opened the John P. Moore Memorial Bridge, Knoxville, to traffic last night. The bridge was named after her grandfather, the late county controller.

SPEAKERS

The county commissioners of Allegheny County turned the bridge over to the residents of the community at the services last night. Those in the photograph are former Commissioner James Houlahen and Commissioners Joseph G. Armstrong, E. V. Babcock and Charles C. McGovern. They are seen with Miss Marie Brackman (left) and Miss Madalin Brackman, aides to little Miss Moore.

PARADE

Eight hundred school children from the schools of the Thirtieth Ward carried American flags in the parade that preceded the services at the bridge. The parade passed through the streets of the district and then to the bridge. The children took part in presenting the musical program on the span. Here is shown a section of the dense crowd.

BOY SCOUTS

Several troops of Boy Scouts marched with the school children and war veterans and many automobiles and floats as well a shundreds of marchers. H. Benjamin Lutton was marshal of the parade. Ten thousand persons participated in the parade.

FORD GETS HORSECAR RELIC

NEW YORK, May 8.—(INS.)—Wheels stilled for 40 years turned creakingly yesterday as before a crowd of 1,500 in Brooklyn, Henry Ford received a venerable relic—the last of Brooklyn's old horse trolleys—for his "museum of America."

The trolley was cleared of a vast quantity of dust and then presented to the automobile manufacturer by H. H. Porter, president of the Brooklyn City R. R.

Ford drove it for 40 feet and then expressed himself as satisfied.

The car, a relic of the days of 1868, will be shipped to Dearborn, Mich., and placed in the Ford museum for transportation relics at that place.

Ford and his son, Edsel, arrived at the offices of the railroad company. After a brief and informal reception in the offices, they started by automobile for the car barns. The party was accompanied by a police motorcycle escort.

"I have heard it said, Mr. Ford, that you are the man who made walking a pleasure," said Porter in his presentation address. "I now take exception to that statement. Long before the days of the model T this old vehicle made walking, running and swimming a joy. But the old car served its useful purpose and has since been superceded by more modern transportation equipment."

CHINESE BOYS INDICTED ON LETTER COMPLAINT

Jimmy Lee and Yee Shee Own, 15-year-old Chinese boys, residing in Latrobe, were indicted yesterday by the Federal grand jury for placing improper letters in the mail. The letters were addressed to a 15-year-old girl.

SCOTCH PINES

4 ft. to 5 ft. high

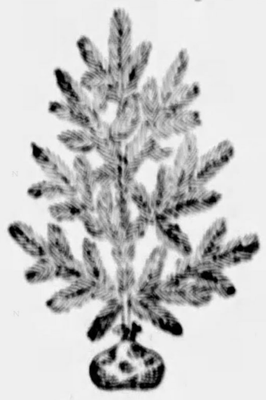

$3.50 to $4.00

110 beautiful little trees with long soft needles—one of the nicest evergreens you can buy; the kind you are accustomed to paying $6 to $8 for.

Rhododendrons (Maximum) 18 ins. High, ea. . . . 95c

650 clumps, nursery grown—ready to plant Roots burlaped in soil. For that cool, semi-shady spot in the yard.

Golden Arbor Vitae ea. $2.50

Pyramids of beauty Twenty-one inches high. Bright green, fringed with brilliant, golden yellow. A spot of color for your Evergreen setting. Only forty of these little trees left

Hydrangeas Each . . . 35c

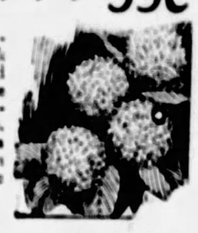

Hardy field-grown stock that will yield an abundance of pinkish-white blooms. A gorgeous shrub. Fifteen hundred to be sold.

3500 Grapevines—*several varieties* • 3 for 50c

Garden Shop — McCANN'S "For Absolute Reliability" — Diamond Street

Don't Forget Mother

She Never Forgets You

There will be no advance in the price of our candies for Mother's Day. The quality, too, will remain unchanged, and the freshness.

We will give our usual prompt and careful attention to candies to be sent parcel post.

Mother's Day Is Sunday, May Thirteenth

801 LIBERTY AVE.
WOOD AT DIAMOND
6104 PENN AVE., E. E.
954 LIBERTY AVE.
SMITHFIELD at OLIVER
204 STANWIX ST.

DIMLING'S CANDY SHOPS

Herbert K. Dimling

LIPTON'S TEA

Awarded first prize and gold medal at the great tea expositions in Ceylon and India as the finest tea grown

Thomas Lipton Tea Planter Ceylon

Good Restaurants serve Lipton's Tea—Ask for it!

Come in---Madam, Sir---

Let us welcome you to the most magnificent Food Store in the World

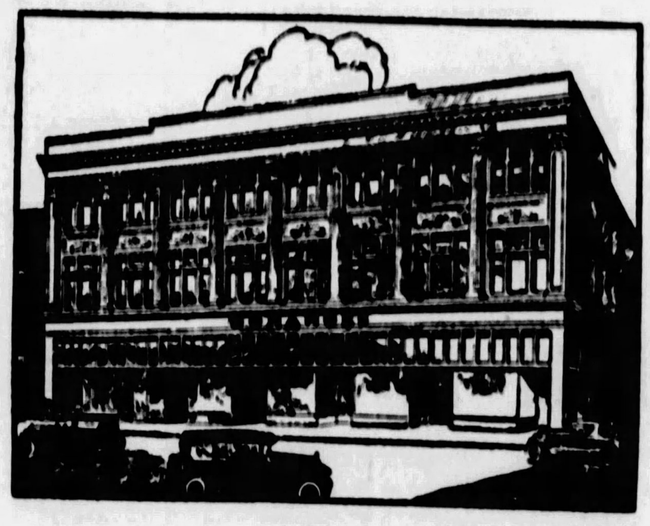

Let us ask of you one trial for a splendid product---our

BUTTER

We claim it to be the BEST, the PUREST churned in America,
It's wonderful Flavor Will delight you---we know

Priced Much Below Its Real Value

46c lb.

Lonahoe's

Two Convenient Downtown Stores

FIFTH AVENUE:—Between Wood and Market,
421 Smithfield, between 4th Ave. and Diamond Sts.

Two Simmons Specials

Made Exclusively for May-Stern's—On Sale Only at May-Stern's

Simmons Coil Spring Daybeds $26.75

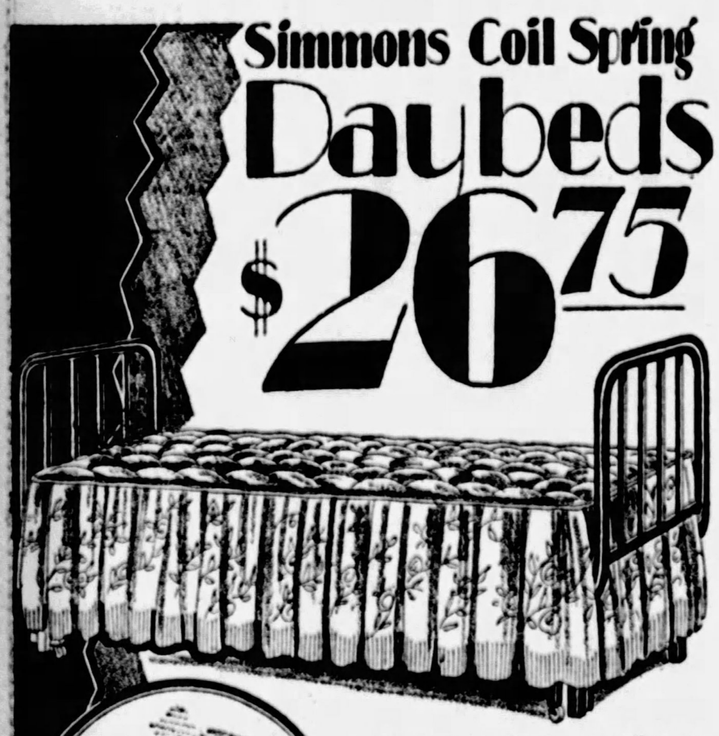

Simmons made it, according to strictest May-Stern regulations—you know it's high-grade! It opens automatically with a single motion into a full-size bed with full resilient coil springs to assure you utmost sleeping comfort. Fitted with a thick, tufted pad covered with bright cretonne.

Only $3 Monthly

Simmons "Windsor" Bed Outfit $22.50

Consists of Bed, Spring and Mattress

An exclusive May-Stern bargain—of famous Simmons make—designed for May-Stern's only and on our own specifications. The popular and charming "Windsor" steel bed, enameled in walnut brown; roll edge, pure cotton filled mattress and steel, link fabric spring.

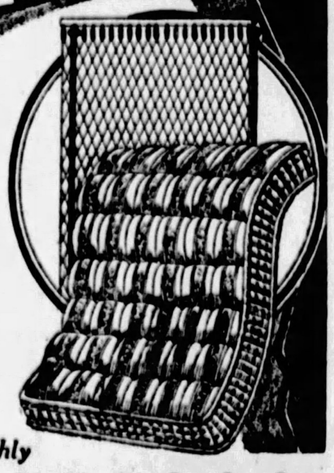

Only $3 Monthly

America's Foremost Home Furnishers

MAY-STERN & Co.

914-920 PENN AVE.

Use them now

No garden fertiliser is as economical as Fulton's Plantabbs when bought in the Professional size cans containing 1000 tablets for $3.50. Other sizes, 25c-90c-$1.00. Florists, druggists and seed dealers can supply you.

Let us caution you against accepting cheap imitations of Fulton's Plantabbs now being offered. You might kill your plants before you know it.

FULTON'S Plantabbs

ODORLESS PLANT FOOD TABLETS

PLANT PRODUCTS COMPANY
No. 1-H Biddle St West, Baltimore, Md.

The Sun-Telegraph

Enjoys by Far the

Largest Sunday Circulation

Ever Attained By Any

Pittsburgh Newspaper

For Better Jobs
See Classifications 4 to 8
SUN-TELE
Classified Ads

EVERY SUNDAY
—EXCURSIONS—

AKRON, OHIO $2.75
YOUNGSTOWN, OHIO $1.75
NEW CASTLE, PA. $1.75
ELLWOOD CITY, PA. $1.50

Leave Pittsburgh 7:30 A. M., Eastern Time. Returning Leave Akron 8:05 P. M., Youngstown 8:30 P. M., New Castle 10:03 P. M. Ellwood City 10:22 P. M.

BALTIMORE & OHIO RAILROAD

THE IOLE—*A light, airy one-strap for slender heels.*

Smartly Styled . . . Exquisitely Comfortable

NEVER a question about the smartness of the new Ground Gripper shoes for women. Rich materials—careful workmanship—approved patterns—here are shoes thoroughly in keeping with the footwear mode of today.

And this new Ground Gripper line has dispelled the superstition that the truly smart shoe cannot be comfortable as well. Flawlessly fitting—shaped to the foot that wears them—Ground Grippers are exquisitely comfortable from the first try-on. A pleasure to your foot today—and a protection from foot-troubles in years to come.

Ground Grippers for men, too, offer the same unusual combination of smart styling and perfect fit. Do come in and let us show you the new Ground Grippers today.

Three features of comfort

Only Ground Grippers unite the Flexible Arch, the Straight Inner Line and the Patented Rotor Heel—three essentials of foot comfort.

Ground Gripper

SHOES FOR ALL THE FAMILY

In Pittsburgh
517 GRANT STREET

CAPT. T. E. CLARK, SHIPBUILDER, SUCCUMBS

Capt. Thomas E. Clark, 70, president for 10 years of the Allegheny River Improvement Association, died at his home 475 Orchard avenue, Bellevue, yesterday after a short illness. In 1885 Capt. Clark entered the boat building industry and a short time later established a firm of steam engine builders which later was merged with the Pittsburgh Valve, Foundry & Construction Company. In 1901 he built a stern wheel steamboat at West Hickory, the first of its kind to come down the Allegheny River in more than 25 years.

Capt. Clark established the Marine Manufacturing & Supply Company in 1901 and was its president.

He served four terms as school director of the old First Ward Allegheny City and served in the same capacity for five years in Bellevue.

He was a member of the Pittsburgh Coal Exchange, Franklin Lodge No. 22J, F. and A. M.; Duquesne Chapter No. 35, Royal Arch Masons; Pittsburgh Commandery No. 1, Knights Templar; Syria Temple, A. A. O. N. M. S., and the Methodist Protestant Church of Bellevue. He also was an honorary member of Local No. 10, Marine Engineers' Beneficial Association.

He leaves his wife, Mrs. Nattie A. Yost Clark and a son, John E. Clark.

PITTSBURGHER HURT IN WRECK

HAZLETON, Pa., May 9.—(AP.)—Harry Cunius, 45, motorman on the Wilkes-Barre and Hazleton Railway, was killed and 26 passengers—including T. W. Webb, Georgian apartments, Pittsburgh—were injured in a head-on collision between two high-speed electric trains at St. Johns, nine miles north of this city yesterday afternoon. Webb was only slightly hurt.

The wreck is said to have been due to Cunius overrunning a switch.

The motorman, pinned in his cab, was burned while a score of workers tried in vain to reach him through the flames.

T. W. Webb, 25, traveling for the credit department of Speer & Co., Pittsburgh, telegraphed his mother at her home in the Georgian apartments Ellsworth avenue, today that he was only slightly hurt and was on his way to Pittsburgh.

Western Vacations Grow in Popularity

The thrilling enjoyment of a visit to the scenic West draws more people each year. Go this summer, via the cool Overland route, and see something new in the company of interesting people from all over the world. Let us plan an inexpensive trip for your summer vacation. No obligation. Choice of independent or escorted all-expense tours. For free booklets, costs and complete information address J. D. Carter, Union Pacific, Dept. E-132, 21st Oliver Bldg., Pittsburgh, of Phone Atlantic 0260.—Advertisement.

THE UNION SAVINGS BANK PITTSBURGH PA.

The Workingman's Time Book—Free

Call at the Bank today for a copy of this convenient Book. It is full of valuable information.

Capital and Surplus $3,200,000.

The Union Savings Bank

Frick Bldg.—Fifth Ave. and Grant St.

For Heavy Traffic—

Big Trucks—Motor Busses—
Passenger Cars by the Thousand—

Wide Concrete Roads!

Experience counts when roads must be paved for heavy traffic. Last year, the mileage of portland cement concrete pavements built on state highway systems of the United States was more than *three times* the mileage of all other pavements.

It is significant that the largest mileage of concrete roads was built by those states having the heaviest traffic, and the most experience in road building.

PORTLAND CEMENT ASSOCIATION

2051 Jenkins Arcade Building
PITTSBURGH, PA.

A National Organization to Improve and Extend the Uses of Concrete

Offices in 32 Cities

SPECIAL ~ MAY EVENTS at GIMBELS

Hand Embroidered Voile Frocks From Hungary

Sheer White Dresses Brilliant With Peasant Yarn Embroideries

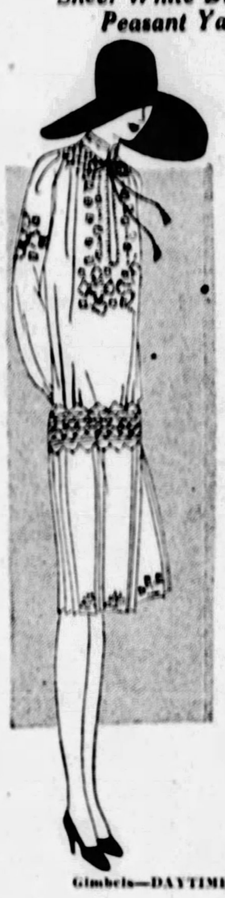

$8.75

Unusual . . . smart . . . a foreign beauty in the color and the design. These frocks were made in Hungary . . . where the natives know instinctively how to make bright tones into beautiful costumes. Attracting points are:

Smocked yokes and waistlines.

Yarn embroidery tracing a bolero design.

Smocking and bright designs on the sleeves.

High, smocked collars.

Select now at this very low marking the frocks you will need for the warm summer day. Sizes for misses and women.

Gimbels—DAYTIME FROCKS—Fourth Floor

New Purchase Hand-Made Silk Lingerie

Stepins . . $3.95
Chemise . $4.95
Slips $5.95
Gowns . . $7.95

Luxurious crepe de chine lingerie . . . every stitch taken by hand and unbelievably fine embroidered designs accenting the pastel tones. Just a touch of lace to enhance the beauty.

Silk Lingerie, $1.75

Chemise and step-ins in lace-trimmed models. All sizes represented, but not in each style. A special value.

Brassieres 75c & 90c

Varied types of brassieres, long, medium or narrow, in silks and broche materials. Specially marked for the Spring Lingerie Sale.

Gimbels—Fourth Floor

Great May Rug Event

Again Gimbels offer opportunity to the home furnisher. Hundreds of rugs have been sold during this event, each a distinctive value. And hundreds more are now on our floor, ready for discriminate choosing.

9x12 Royal Wilton Rugs—Specially Priced

Handsome Oriental motifs, both Chinese and Persian, harmonious blends, and made of fine soft wool to insure years of service. All in the popular 9x12-foot room size. $50.00

Seamless Axminster and Velvet Rugs
9x12 and 8.3x10.6 Size
$33
An unusual assortment in new colors and patterns, priced exceptionally low. Fine for living and dining room.

Axminster and Wilton Velvets
The 9x12 Foot Size
$37.50
Beattie's Axminsters and Seamless Wilton Velvets, in a host of late designs and hues.

Greylock Roxbury Axminster Rugs
The 9x12 Foot Size
$55
Finest of American-made Axminster floor pieces, offered in good selection of patterns for every home.

9x12 Seamless Worsted Wilton Rugs $99
Deep pile silky rugs of high-grade carded worsted wool, handsomely woven in exact reproductions of Persian and Chinese masterpieces.

Chinese and Persian Floor Coverings

Gorevan Rugs *About 9x12 Feet* $150
Famous hand-woven rugs, beautifully executed, to last for generations.

Beloochistans *Scatter Size* $29.50
Small size throw rugs, attractively patterned and colored to taste.

Persian Runners *For the Hall* $39
In lengths up to 3x15 feet, adaptable to every hall decoration.

Mosoul Rugs *Scatter Size* $25
Fine rugs to harmonize with your room setting; suitable for the fireplace.

9x12 Superfine Chinese Rugs, Specially Priced $265
Extra heavy deep pile rugs, soft to the tread and lustrous in appearance. Offered in splendid carved effects, tones in oriental mulberry, gold, taupe, green and sand.

Gimbels—RUGS—Sixth Floor

Roses for the Garden

Hardy field-grown stock, all fresh from grower, in a large variety of species. All 2-year-old guaranteed bloomers.

CLIMBING ROSES—Dorothy Perkins, American Beauty, and others, at 29c each, or . . . . . 4 for $1.00

MONTHLY ROSES—American Beauty, Pink Killarney, and others, in various colors . . . . . 3 for $1.00

California Privet Hedge

Fine quality fresh stock, all 2 years old. 10 plants to bundle; 2 and 3 feet high 79c

Miscellaneous Accessories

Agricultural Lime, 50 lbs. 49c
3-ft. Spruce Bushes, $1.15 and $1.25
Grape Vines, each 19c
Evergreen Lawn Seed, lb. 35c
In 5-lb Sacks $1.65
Sur-Gro Fertilizer, 10 lbs. 75c
In 25-lb. Sacks . . $1.75
In 50-lb. Sacks . . $3.00

Gimbels—SHRUB SHOP—Seventh Floor

Kriss Kross Curtains of Dotted Design

Made from Fine Marquisette $2.50

Attractive window sets, 49 inches across the top, complete with tie-backs and ruffle at top acting as valance. The materials are in small and large dots, available in white, ivory, and ecru colors. All are ready for the rod.

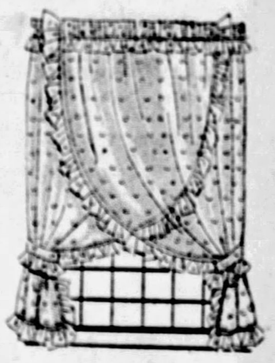

Gimbels—DRAPERIES—Sixth Floor

On with the Dress Sale

No mean offering this . . . but a sale of silk dresses, in many ways, without par this season.

$13.95

¶Its audience is the whole feminine public. Misses' modes in sizes 14 to 20. Women's modes in sizes 34 to 44. Large women's modes in sizes 42½ to 50½. Little women's modes in sizes 16½ to 26½. Sports modes in sizes 14 to 40.

¶Providing excellent daytime dresses . . . sports, tailored, business, afternoon and street for the woman of limited clothes budget. And delightful little frocks for the woman of ever-so-generous purse.

¶All the important silks are here . . . the styles are authentic for the Summer season . . . the detail work marks the dresses of much higher value . . . the colors are lovely and sure of fashion prominence.

¶We must thank Gimbel group buying of fashions for such an offering . . . single handed it would be almost impossible to achieve.

Gimbels—DRESS SHOPS—Third Floor

May Specials

MEN'S SILK HANDKERCHIEFS—Attractive novelty handkerchiefs in pongee and Jap silk. Made with hemstitched hems and hand-rolled edges. 75c to $1.00 grades. Each . . . 55c
2 for $1.00
Gimbels—Street Floor

WINDOW SHADES—Opaque quality in size 36x72 inches. Mounted on guaranteed rollers, complete with all fixtures. White, ecru, light or dark green 59c
Gimbels—Sixth Floor

TRE-JUR'S NEW DOUBLE COMPACT—Petite square compact in black, Nile green and French blue $1.00
Gimbels—Street Floor

MEN'S OXFORDS — $8.00 grade. In black and tan calfskin, grain leathers and smoked elk (for sports wear) $6.90
Gimbels—Fifth Floor

36-INCH ALL-OVER LACES—In colors for dresses and blouses. $1.95 grade. Yard $1.25
Gimbels—Street Floor

WOMEN'S IMPORTED COLLARS—In white, flesh, tan, green, blue, in many styles and necklines. $1.00 to $2.00 grades 69c
Gimbels—Street Floor

ATTRACTIVE FLOWERS—For suit, coat or dress. Large assortment of blossoms in many colors 69c
Gimbels—Street Floor

Silks, Rayons and Celanese Fabrics

$1.00 $1.29 $1.84

IMPORTED CHIFFON in all colors. Silk-and-rayon taffeta. Georgette crepe. Rayon satin. Yard, **$1.00.**

CHIFFON TAFFETA. Silk-and-rayon sports check. Celanese prints. Printed crepe de chine or georgette. Yard, **$1.29.**

HEAVY FLAT CREPE. Imported Chinese damask. Printed crepe de chine. Heavy satin crepe. Yard, **$1.84.**

Gimbels—Second Floor

• • •

Reptile Shoes Are First in Fashion

$8.90

Even in a special price offer at Gimbels you are certain of getting the thing that is most important fashionably . . . as in these shoes. Lizards, watersnakes, pythons and alligators. In strap, oxford, and step-in styles. Spanish and Cuban heels. A value you who know footwear will quickly appreciate.

Gimbels—Second Floor

• • •

Real News for the Children—Dolls

$1.00

Mama dolls and baby dolls . . . some that speak . . . some that close their eyes. All dressed in their best frocks. Usually sold at higher prices.

Ball Bearing Skates, $1.00

Roller skates with ankle strap and toe clamps. Adjustable.

Gimbels—Sixth Floor

GIMBEL BROTHERS

SIXTH AVE. AT SMITHFIELD ST, PHONE ATLANTIC 4400

WOMAN SEIZED ON STEPS

VICTIM BADLY BEATEN IN WEST END

En route to her home early this morning, Mrs. Marie Springert, 31, of 264 Journal street, West End, was beaten and attacked by a Negro who left her lying bruised beside a boardwalk on "Chicken Hill." She was removed to the South Side Hospital and later taken home. West End police are searching for the man.

Mrs. Springert told police that she was walking up the steps from McGanns Corner to "Chicken Hill" when the Negro stepped out from behind a tree and grabbed her. She fought and was bruised on the face and hands. The Negro struck her in the face and she fainted, she said. When she came to she staggered home and called police.

SPURNS VIEWERS' AWARD, GETS LESS

Stefan Mackaj refused $7,600 which a board of viewers offered him for damages caused by a street improvement at his property at Edgewood avenue and Ensign street.

But instead of giving him more, a jury in Common Pleas court, to which he appealed pared the award to $6,000. Assistant City Solicitor Harold M. Irons represented the city.

DENIED CASH, SLASHES WIFE AT JEANNETTE

JEANNETTE, Pa., May 9.—Leonard Wormack, 27, slashed his wife's throat because she refused to give him money, police report.

LEAPS AS AUTO JUMPS OVER HIGH CLIFF

Duquesne police are searching for the driver of an automobile who fled last night as his automobile plunged 500 feet over a bluff on the Duquesne-Kennywood boulevard to the tracks of the Pennsylvania Railroad.

Patrolman Joseph Asson said he had called to the driver to halt because only one light was burning on the car. The driver increased his speed and in his haste to evade arrest, drove for the hillside, leaping out at the brink of the cliff.

LEWIN-NEIMAN CO.

SMITHFIELD STREET, BETWEEN THIRD AND FOURTH AVENUES

A Coat Sale

With Values That Surpass Anything in the City Thursday!

New Spring Coats Worth $25, $30 and $35!

New Fur-Trimmed Dressy Coats, Thursday Only	$19!
New Fur Trimmed Sports Coats, Thursday Only	$19!
Smart New Kasha Coats, Thursday Only	$19!
Fine Quality Broadcloth Coats, Thursday Only	$19!
Silk Faille and Satin Coats, Thursday at Only	$19!
Moire Coats, Bengaline Coats, Thursday Only	$19!
Tweeds, Sports Fabrics, New Mixtures, Thursday	$19!

$19

Due to the backward season, a New York manufacturer found himself with enormous surplus lots of high-grade spring coats which he SACRIFICED to us in order to get rid of them in a hurry. OUR savings will now be YOUR SAVINGS in this great $19 sale Thursday!

SIZES FOR WOMEN FROM 36 TO 46
SIZES FOR MISSES FROM 14 TO 20
SIZES FOR JUNIORS FROM 13 TO 19
EXTRA SIZES FROM 42½ TO 52½

Other New Coats, $25, $29, $35 Up to $125

MATERIALS, STYLES, COLORS, FUR TRIMMINGS MOST POPULAR THIS SEASON!

Coats for street or dress wear. Cape Coats. Scarf Coats. New "Cuff" Coats. Fur collars. Fur trimmings on sleeves and ends of scarfs. Novel stitching and tucking. Coats that are exact duplicates of expensive New York and Paris models. ALL-SILK LINED!

Trimmed With Smart New Furs

Squirrel	*Wolf*
Fitch	*Mole*
Vicuna Fox	*Butter Coney*
Monkey Fur	

Lewin-Neiman Co.—COATS—Second Floor.

A Dress Sale

That Brings You the Season's Greatest Values at Eleven Dollars!

Brand New Dresses Worth $20 and $25!

New Flowered Georgette Dresses, Thursday	$11!
New Flowered Chiffon Dresses, Thursday	$11!
Stunning New Sports Dresses, Thursday, Only	$11!
Beautiful Evening and Party Dresses, Thursday	$11!
Lovely White Dresses for Graduation, Thursday	$11!
Latest Ensemble and Two-Piece Dresses, Thursday	$11!
Beautiful New Lace Dresses, Thursday at Only	$11!

$11

"Advertise the most marvelous dresses ever sold in Pittsburgh at $11!" . . . thus read the wire our buyer sent when this great purchase had been completed in New York. And when the dresses arrived and we examined them we agreed they certainly surpassed anything WE had EVER seen at the price! And YOU'LL say the same, too, when you see them! Fresh, crisp, new, BEAUTIFUL!

SIZES FOR WOMEN FROM 36 TO 46
SIZES FOR MISSES FROM 14 TO 20
"HALF" SIZES FROM 14½ TO 28½
EXTRA SIZES, 42½ TO 52½

EVERY APPROVED SPRING AND SUMMER SHADE!

Other New Dresses, $16, 19.75, $25 Up to 69.50

Every Latest Fashion:

In addition to the materials already mentioned there are rich flat and canton crepes, new silk prints and washable crepes (many of these with short sleeves), charming new sports silks. Many styles recently developed by leading New York designers. New cape and scarf dresses. Two-piece styles. Ensembles featuring clever little jackets and short or long sleeved frocks. Pleats. Tiers. Flares. Flounces. Drapes. Diagonal necks. Uneven hems. Lace trims. Jabots. Godets. And so on and so on and so on.

Lewin-Neiman Co.—DRESSES—Third Floor.

A New Coat and Dress for An Investment of Only $30

KAUFMANN'S

FIFTH AVENUE *Downstairs Store* ATLANTIC 1000

Sale! NEW DRESS FROCKS

NEW PRINTS! PRINTED BATISTE! GINGHAMS!

1.00

REGULAR SIZES 36 to 44
EXTRA SIZES 48 to 52

Over 20 Styles including many Stout models

A special purchase of 5000 of the most charming frocks ever offered at this low price. Scores of both sleeveless and short sleeve styles, all attractively trimmed — cut full and roomy. Ideal for porch, home, garden and general wear.

MAIL AND PHONE ORDERS FILLED—Order By Letters on Illustrations ATlantic 1000

A special dish this week on the menu of all Pennsylvania Dining Cars.

Braised sirloin of beef with mushrooms . .

This week on Pennsylvania Diners

AND what a dish it is! The finest beef this country produces. The tenderest, freshest, full-bodied cuts. Quick-roasted in a hot oven to seal in all its savory juices—slow-roasted to awaken the last, most delicate, juicy flavor.

And served with a sauce concocted according to a recipe which the chefs are selfish enough to guard carefully—a sauce of celery and carrots and dainty young onions, of pepper corn and bay leaf and tomatoes, of beef bones and beef gravy and fresh plump mushrooms!

It simply beggars description.

So it is that Braised Sirloin of Beef with Mushrooms has become famous as an example *par excellence* of Pennsylvania Dining Car cookery.

Not only superlative in itself, it stands as a symbol of the whole cuisine. For people argue rightly that chefs who are skilful enough to create one masterpiece may be depended upon to make many other things similarly delectable.

Try it—on all Pennsylvania Dining Cars this week—Braised Sirloin of Beef, *Pennsylvania!*

Attractive Day Service

Lv. Pittsburgh (Penna. Sta.)	9:25 A.M.
Ar. Baltimore	5:38 P.M.
Ar. Washington	6:40 P.M.
Lv. Pittsburgh (Penna. Sta.)	1:00 P.M.
Ar. Baltimore	9:18 P.M.
Ar. Washington	10:15 P.M.
Lv. Pittsburgh (Penna. Sta.)	9:00 A.M.
Ar. Columbus	2:14 P.M.
Ar. Cincinnati	5:35 P.M.
Lv. Pittsburgh (Penna. Sta.)	9:30 A.M.
Ar. Chicago	7:40 P.M.

STANDARD TIME

For information and reservations, telephone Grant 6000.

F. B. Lowe and S. L. Shank, Division Passenger Agents, *Room 844 Oliver Building, Pittsburgh, Pa.*

PENNSYLVANIA RAILROAD

Carries more passengers, hauls more freight than any other railroad in America

(Advertisement.)

Intestinal Stasis

. . . What is it
. . . Why do we have it
. . . How can we prevent it

?

ALWAYS tired? Irritable? Get awful headaches? Constipated a lot? Beware! . . . INTESTINAL STASIS . . . take the Zilatone Treatment.

Intestinal stasis means your intestines are asleep on the job. They aren't properly digesting and eliminating waste matter. Poisons are spreading through the system—making you dull—sapping your strength. Doctors say intestinal stasis is a common cause of premature old age, auto-intoxication, heart and kidney troubles, high blood pressure, gall stones, etc.

But Zilatone, as this new scientific treatment is called, ends *intestinal stasis*—safely, naturally. By stimulating a natural flow of bile, it wakes up the whole digestive system—sweeps away poisons. Not just a laxative—Zilatone tones and builds up the whole body. Produces a wonderful feeling of general well-being.

Thousands have used Zilatone with marked benefits. Doctors recommend it. Contains no habit-forming ingredients. Only elements Nature herself employs to keep body healthy. Get Zilatone today. Only 60c. Money back if not satisfied

***Zilatone* is recommended and sold in this city by all May's Drug Stores and other live druggists.**

HERE IS INSTANT RELIEF FOR

DEAFNESS

Head Noises, Ear Aches

Roaring and hissing sounds, discharge, pains, sensitive and tender ears, all ear drum trouble. You will be surprised how quickly Aurine will help you. You may be a chronic long-time sufferer, you may have tried many things without relief, but do not give up hope before you know what Aurine Ear Balsam can do for you. Dr. Edward Kolar, M. D., said, "Aurine helped cases I had given up as hopeless. A truly remarkable scientific remedy."

Stop paying high prices for earphones, stop buying expensive treatments and enjoy the glorious relief that more than 100,000 others have found in Aurine. A few drops in each ear and relief comes instantly. Mr. R. P. Maxwell, a well-known Deputy Sheriff, says, "Just started using my second bottle and am glad to state that I can now hear my watch tick. Today was the first time, this summer, I heard the church bell ring." No matter how stubborn or what your trouble is, you must try Aurine. No risk, no chance, no doubt, Aurine must do the work or cost you nothing.

Written Money-Back Guarantee With Each Package

For Sale, Recommended and Guaranteed by All May's Drug Stores and Other Leading Druggists.

SUN-TELE ADS ARE TRADE WINNERS

Fifth, Penn, Stanwix and Duquesne

JOSEPH HORNE CO

Telephone Order Board COurt 3000

Another of Those Popular Horne Millinery Events

at

$5.00

TWO THOUSAND hats this time, twice as many as on the last occasion . . . all new summer types . . . airy and transparent Hair Hats, Crocheted Viscas and Lace-trimmed models, Leghorns, Milans, Tuscans and Sports Felts, in the new yellows, sands, blues, greens, reds, black, white. Medium, small and large effects . . . every smart type of modern woman has been considered in assembling this exceedingly representative collection of new summer modes. The super character of the values is attested by the fact that many socially prominent women choose hats by the half dozen on these occasions.

A very large section of our Millinery Salon will be given over tomorrow to this sale.

. . . Horne's, Fourth Floor . . .

The All-Day Dress Section Presents "RACKET" DRESSES

Special $5.95 to $10.75

A group of smart, sleeveless dresses . . . expressing variety of style and fashioned of fabrics seldom featured at such remarkably low prices. The materials include:

Honan Pongee, Crepe de Chine
Linen, Lightweight Pique
Jacquard Broadcloth
Printed Tub Silks
Rayon and Silk

Carefree, tailored styles . . . cool and attractive for almost any daytime activity, small matter how strenuous or lively. Collarless, V and convertible collar necks . . . with colored pipings or a touch of embroidery for trimming. Skirts variously pleated . . . belts adorned with simulated pearl buckles.

In plain white and peach, pink, orchid and green shades. Sizes 16 to 42 in the group, but not in every style and color.

. . . Horne's, Third Floor . . .

Misses' New Coats Wear Weave Types

Special

$19.50

This is an obviously low price on a group of good-looking coats, the kind which are needed right now and which will serve all summer for general wear and travel.

The coats, in the simple, sports style pictured, with neat Johnny collar and box pleat at the back, are of sturdy fabrics which will stand a lot of hard wear—tweeds in mixtures and novelty patterns, and over-plaids.

They are to be had in gray, tan and rose effects. All are lined throughout with crepe de chine.

. . . Horne's, Second Floor . . .

MAY SILK SALE

A special purchase of 15,000 yards of brand new summer silks furnishes the nucleus of this event. To these have been added hundreds of yards of popular items from our own regular stocks, all sharply repriced for the occasion. The values, in every instance, border on the sensational.

You will find this a complete and well-rounded collection of silks for every summer use . . . for house, sports, street, afternoon and evening dresses; for lingerie, nightgowns, pajamas, and negligees; for children's frocks; for coats and ensembles.

Thousands of yards of staple weaves—crepe de chines, satins, georgettes, and others—in addition to many prints and novelties. All 39 to 40 inches wide. Amazing price concessions make this the opportunity of the season to round out summer wardrobes.

$1.45

Printed Crepe de Chine . . . 60 different designs and color combinations . . .

Crepe de Chine in twenty good shades and black . . . 39 inches wide.

Radium in solid colors . . . heavy quality . . . washable. 39-inch.

Georgette in 25 different shades for daytime and evening dresses.

Black Silks

Black silks are included in every one of the groups of solid-color fabrics mentioned above . . . at $1.45, $2.25, and $3.25 yard. Weights and weaves for daytime and evening dresses and wraps, and a few unusual silks besides which come only in black:

39-inch Faille-back Satin, **$3.25 yard.**

39-inch Crepe Alexandria, **$3.25 yard.**

$2.25

Silk Crepes in solid colors . . . 6000 yards of crepe de chine, flat crepes, canton crepes and suede crepes . . . more than 50 summer shades, black and navy, 39 to 40 inches wide.

Satin Crepes in black and 30 colors . . . splendid, heavy quality. 39 inches wide.

Semi-Lustrous Crepes . . . an unusually attractive weave for summer.

Printed Crepe Radium . . . a delightful novelty made in France.

Printed Radiums . . . 50 different designs and color effects.

Printed Fleur de Soie . . . a radium-like weave with sharp floral designs on black or navy grounds.

Novelty Crepes . . . a suede crepe weave with transparent stripe . . . 39 inches wide.

$3.25

Crepe Back Satin . . . a luxurious quality, in a good selection of colors. 39-inch.

Frosted Crepe . . . an amazing special at this price . . . in black and colors . . . . 39-inch.

Satin Back Pebble Crepe . . . one of the richest fabrics in the sale.

Costume Satins . . . heavy and lustrous . . . for evening, especially. 39-inch.

Sheer Velvets

Transparent velvets are scarce but we have secured a good assortment of summer velvets in popular, wanted colors, including black, white, pastels and high shades, for daytime and evening wraps. The quality is magnificent, and the price exceptionally low.

39-inch Transparent Velvets, **$8.95 yard.**

. . . Horne's, Main Floor . . .

SPRING HOME DECORATING WEEK

Fine Furniture Specials:

It is rare opportunity that brings such fine furniture into these six days of furniture selling. This is furniture of the highest quality, in design, construction, beautiful woods and skilled workmanship. A number of our finest suites are being offered.

Dining Room Suites

At $395 — English 17th century style, sturdy and handsome. Deep mouldings on the panels, tapestry upholstered chairs. In walnut and gumwood. 10 pieces.

At $495 — A Queen Anne suite in walnut, graceful, comfortable, with the characteristic spoon foot, and shell motif. With beautiful burl panels. 10 pieces.

At $595 — An Adam suite with fluted legs, carved urn motif, all mahogany, with the charm, dignity and grace of this great designer. 9 pieces.

At $895 — A suite combining some of the best features of 18th century English design. Beautiful crotch veneer and burl maple paneling, and cross-banding of satinwood. 9 pieces.

At $1175 — A jewel-like suite in shining satinwood with painted green base. Of Hepplewhite design, with painted medallion panels of the Angelica Kaufman type. 10 pieces.

Bedroom Suites

At $385 — Besides fine quality, it is the figured walnut panels, touches of gold, gracefully shaped head-board, and touch of color in the hand-painted flower spray that mark the beauty of this 18th century French suite. 4 pieces.

At $565 — A handsome suite of Hepplewhite design, with maple and walnut inlaid panels. The bed has the low footboard favored by decorators. Hand-painting gives a touch of color. There is a half-oval dressing table. 4 pieces.

. . . Horne's, Sixth Floor . . .

Spring Bedding Specials:

Sheets and pillow slips and the light spreads needed for summer time, are offered tomorrow at surprisingly low prices.

Red Label Sheets $1.25 each
81x90 in.
Good quality hemmed muslin sheets. Pillow cases, 42x36 inches, **28c each.**

Utica Sheets $1.45 each
A special low price on an 81x90-inch size, in sheets of this well-known make.

Hemstitched Pequot Sheets
Good quality muslin sheets, with hemstitched hems.

63x 99 in.	$1.60 each
72x 99 in.	$1.75 each
72x108 in.	$1.90 each
81x 99 in.	$1.90 each
81x108 in.	$2.10 each
90x108 in.	$2.25 each
Pillow cases, 42x38½ in.	50c each
45x38½ in.	55c each

Crinkled Spreads Special—$1.50
Crinkled dimity spreads in cream with narrow stripes in rose, gold or lavender. Scalloped edges. 72x105 and 81x105-inch

Striped Spreads Special—$2.50
Jacquard striped spreads with cream ground. In blue, rose, gold, lavender, 70x108 inches. 80x108 inches, **$2.75.**

Rayon Spreads $4.50
Solid color figured rayon spreads of lustrous appearance. Blue, rose, lavender, 72x108 inches. 90x108 inches, **$5.00.**

Embroidered Cases $2.00 pair
Muslin pillow cases, with Porto Rican hand-embroidery in color. Size 42x36 inches.

. . . Horne's, Fourth Floor . . .

Mattress and Spring Covers

Made of cream muslin, with tape ties; in single and full bed size.

Mattress covers	$1.35
Box spring covers	$1.65

Cream Muslin, 10c Yard
A special low price on 36-inch cream muslin, for summer cottage curtains, garment bags, and many household purposes.

. . . Horne's, Fourth Floor . . .

Straw Hats *Are Here*

The straw hat season officially comes the 15th—the hats are here now, ready for selection.

1928 styles are a little narrower-brimmed, a little higher crowned than their predecessors.

SAILORS—in Sennits and fancy weaves, **$2.00 to $8.00.**

SOFT STRAWS—Leghorns and Milans—turned up or down, as you wish. **$5.00 to $15.00.**

. . . Horne's, Men's Floor . . .

Fine Cameo Pins $25.00

An excellent suggestion for Mother's Day. These cameos are exceptionally fine ones, set in special mountings of 14-Karat White Gold . . . Most women love them, and they are always fashionable. Take advantage of this special offer now.

. . . Horne's, Main Floor . . .

Fur Collars Special $5.00

The finishing touch for the spring coat at a price which will enable everyone to enjoy the flattering effect of a bit of fur at the throat.
Collars of summer squirrel in beige, cocoa or platinum. 36-inch (sketched), or 22-inch length.

. . . Horne's, Main Floor . . .

Sewing Machines Sale Priced

A limited number of Stag Electric console-type machines, greatly reduced. This is one of the finest electrics made . . equipped with automatic tension, rotary shuttle, built-in motor and light, and enclosed in a beautiful console cabinet of solid walnut. Sale price, **$115.00.**

Convenient Payments

. . . Horne's, Balcony . . .

Summer Socks 50c Pair

For Boys—⅞ Hose in blue, gray or tan striped and figured patterns. Sizes for 5 to 15 years.

For Girls—Fitted Rayon ⅞ Socks in white and plain peach, blue and pink shades. 5 to 13 year sizes.

For Children—Imported Half Socks; full-fashioned. Plain colors, all-over patterns, or plain with fancy tops. 1 to 12 year sizes.

. . . Horne's, Main Floor . . .

THE BEST PLACE TO SHOP AFTER ALL

TANK BURSTS, SPEWS FLOOD

DELUGE WRECKS HOME, SWEEPS 2 GARAGES

Two garages were demolished and two homes damaged, when a 200,000-gallon steel tank at Rising Main and Denham streets, North Side, burst last night. Streets in the Pineview district were inundated as the waters rushed into the valley.

City Council had been warned repeatedly of the tank's weakness by an official of the water bureau.

The first floor of the two-story frame building at 33 Denham street, which caught the full force of the water after two garages in the rear had been demolished, was wrecked. The second floor was occupied by Mr. and Mrs. Fred Schoerner and four children, Walter, Elizabeth, Margaret and Heinz.

Herman Hartman and wife, occupants of the first floor, were in the kitchen when, with a low rumble, the tank let go. The rear wall of the kitchen was pushed in and water swept through the kitchen, into the hall and out the front door. In a flash the water rose to a height of several feet, then subsided as quickly as it rose, and left the walls and floors covered with slime.

The home of James Skiles, 31 Denham street, also was slightly damaged when a piece of steel struck it.

Two tanks, each about 20 feet high by 25 feet in diameter furnished pressure to the upper North Side district. Both are old, and an examination of the tank which let go showed it was rusted almost through. The water pressure is believed to have caused the tank to burst. It was repaired two weeks ago, several new plates being inserted. The second tank was damaged by the bursting of the first tank and was drained.

E. E. Laupher, managing engineer in the Bureau of Water, said today that the broken tank would not be repaired, but that it would be replaced by the new McNaugher reservoir in Lafayette avenue, which is expected to be completed within eight weeks. Laupher said the tank which failed supplied about 50,000 homes and that none of these had been without water because of the break.

ALLEGED "DOPE" SELLER FACES MANY CHARGES

Federal charges under the Harrison narcotic act continue to pile up against William Schreiner, alias William Campbell, alias "Big Willie," an alleged drug peddler and addict. He is scheduled to go on trial next week on a conspiracy charge, alleging an attempt to smuggle morphine into the county jail in February. Monday night he was arrested by U. S. narcotic agents when he was alleged to have sold morphine to an operative. Yesterday the Federal grand jury returned an indictment charging Schreiner with forging a prescription for morphine.

CREDO CLUB TOLD OF U. S. MINT OPERATION

Uncle Sam made a profit of $5,000,000 on small coins turned out by the mints last year, Prof. Montford Jones, of the University of Pittsburgh faculty, said yesterday in an address before the members of the Credo Club of the Credit Association of Western Pennsylvania, in the Chamber of Commerce. He said that 75 cents worth of nickel produces nickels worth $4.50. Prof. Jones' talk dealt principally with the operation of the United States Mint. He was a member of the committee which recently helped to count the government's billions of gold. Prof. Jones is a member of the banking committee of the National Association of Credit Men.

EAST END FIRE LOSS $5,000

The two-story building of the East Liberty Transfer & Express Company, 6346 Frankstown avenue, was destroyed late yesterday by fire that also damaged two adjoining buildings. Damage was estimated at $20,000 by W. M. Connors, owner. In addition five automobiles and household goods were destroyed. The origin is undetermined.

The poultry shop of William Brown, 6342 Frankstown avenue, and the barber shop of J. Luther, 6344 Frankstown avenue, were damaged slightly. Traffic was tied up in Frankstown avenue for more than two hours. Fire Chief Fred S. Beckett said the damage would not exceed $5,000.

ANY officer of The Colonial will be glad to appear before your officers or directors to discuss a banking connection for your company.

These are the officers of The Colonial

JAMES C. CHAPLIN, President
A. D. ROBB, Vice Pres. and Sec'y.
JOHN W. CHALFANT, Vice President in Charge of Trusts
GEORGE A. YOUNG, Treasurer
CHARLES A. McCLINTOCK, Assistant to the President
ARTHUR H. WILHARM, Assistant Treasurer
PAUL F. TESSMER, Assistant Treasurer
NATHAN G. EYSTER, Assistant Secretary
GRANT CURRY, Trust Officer
KENNETH BUFFINGTON, Trust Officer
GEORGE H. MATZ, Assistant Trust Officer
HARRY C. BELL, Manager Bond Department
WILLIAM C. SHORT, Real Estate Officer
MISS W. ROBINSON, Manager, Credit Department
GEORGE R. HAAS, Auditor

THE COLONIAL TRUST COMPANY

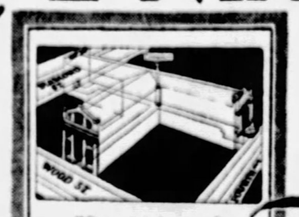

"Colonial Avenue"
—is the familiar name given to the long aisles of The Colonial Trust Company. Thousands of people, passing daily through the magnificent banking rooms here, and seeing the ceaseless activity along "Colonial Avenue," have come to recognize The Colonial as one of the outstanding banks of this community

WOOD · DIAMOND · FOURTH
PITTSBURGH, PA.

Three entrances on three streets—

Tomorrow—Thursday!

ONE DAY ONLY!

The time is here when we must either dispose of our Fur Coats or send them to Cold Storage until next season. It's poor business to carry garments over, regardless of how much they are worth. So we are going to sacrifice these fine

FUR COATS

At Less Than 50c on the Dollar!

Offering women the opportunity to buy a stunning Fur Coat formerly $200 to $350 for

$150

All 1928 Models
Buy Now for Next Year

1	Natural Zebra Coat, Fitch Trimmed, valued at	$350
3	Silver Muskrat Coats, Fox Trimmed, valued at	250
1	Australian Muskrat Coat, valued at	350
1	Ocelot Coat, Beaver Trimmed, valued at	350
1	Silvertoned Muskrat Coat, valued at	295
2	Marmink Coats, with fox trimming, valued at	225
1	Black Caracul Coat, Fox Trimmed, valued at	298
1	Baronduki Coat, Fox Trimmed, valued at	350
3	Platinum American Broadtail Coats, valued at	350
2	Leopard Cat Coats, Beaver Trimming, valued at	298
2	Russian Pony Coats, Fox Trimming, valued at	225
2	Natural Zebra Coats, Raccoon Trimmed, valued at	298
2	Ocelot Coats with Red Fox Trimming, valued at	350
1	Leopard Cat Coat, Jap Fox Trimming, valued at	298
2	Raccoon Coats, valued at	298
1	Persian Lamb Coat, valued at	350
2	Hudson Seal Coats (Dyed Muskrat), valued at	350
5	Bronze Caracul Coats with Fox Trimming, valued at	350
1	Hudson Seal Coat (Dyed Muskrat), valued at	350
2	Silver Muskrat Coats, valued at	235
1	Scotch Mole Coat, Self Trimmed, valued at	298
2	Civet Coats, Self Trimmed, valued at	250
2	Bronze American Broadtail Coats, valued at	350
1	Civet Cat Coat With Skunk Trimming, valued at	298
4	Oyster Bay Caracul Coats, valued at	350
1	Russian Pony Coat, Fitch Trimmed, valued at	298
1	Hudson Seal Coat (Dyed Muskrat), valued at	350
1	Squirrel Coat, valued at more than	350
11	Odd Fur Coats,	$200 to 300

All Sizes for Women, Misses and Larger Women

If you've ever wanted an expensive Fur Coat and couldn't afford to buy it, tomorrow is your opportunity!

$37.50 Deposit will hold your fur coat in Storage until wanted, or you can arrange Convenient Deferred Payments with our Credit Dept. for Immediate Delivery.

Second Floor

FRANK & SEDER

FIFTH AVE. AND SMITHFIELD ST. ATLANTIC 2100

The Best Flavor in 30 Years

Clark's Teaberry Gum makes smoking more enjoyable. It cools the mouth and absorbs smoke breath.

Teaberry is different; it's the best flavor in 30 years, and you can get it only in Clark's Teaberry Gum.

The Teaberry pink package is waiting for you now on dealers' counters.

CLARK'S TEABERRY GUM

Rent! HOUSES APARTMENTS ROOMS
SEE TODAY'S WANT ADS

NATION-WIDE GREYHOUND TRAVEL

NOW

You can go from city to city and from coast to coast in roomy, luxurious Greyhounds at *most reasonable rates!* Dependable, courteous drivers—all Greyhound trained—follow regular on-time schedules. Good connections are provided for all directions.

For full information call

CRESCENT & TOURS CO.,
Fort Pitt Hotel
Phone ATlantic 4662
or write

GREYHOUND Lines

Executive Offices, 814 E. 34th Place, Chicago

(Advertisement.)

Wash Away Dandruff

(Antiseptic Liquid Brings Results)

If you really want to get rid of dandruff or other scalp irritations, try this simple method. Night and morning for the next few days pour a little liquid D. D. D. on your scalp and rub it in thoroughly. Note the clean, refreshing odor. See how itching stops instantly. The soothing, healing elements penetrate the scalp and drive away scalp troubles. Clear and stainless, dries up almost immediately. A 60 cent bottle will prove the merits of this famous antiseptic —or your money back. At all drug stores.

Banish Pimples By Using Cuticura Soap to Cleanse Ointment to Heal
Try our new Shaving Stick.

(Advertisement.)

Do Feet Burn? Stop 'Em Quick

This burning and soreness comes from irritation in the joints and ligaments of the arches of your feet.

Rub on Joint-Ease—it gets right in and speedily corrects the trouble at its source.

Rub on this active emollient tonight, and have a pair of just as good as new feet in the morning, free from misery and burning.

Always remember when Joint-Ease gets in, foot agony and burning get out—quickly—60 cents a tube. Every druggist in America sells Joint-Ease.

(Advertisement.)

Stop Skin Itching

Use healing liquid Zemo

Stop worrying about such skin troubles as Eczema. For a clean, smooth, healthy skin, apply Zemo. It penetrates, soothes and quickly relieves itching. In most cases it brings relief from Blotches, Blemishes, Pimples and other skin irritations that are dangerous if neglected. Use Zemo day or night. It does not show. 35c, 60c and $1.00.

zemo
FOR SKIN IRRITATIONS

SUN-TELE PHOTO UNITES FAMILY

The holdup of Ralph Woodring, taxi driver, of 529 Collins avenue, will re-unite him with his grandfather, D. P. Woodring, of Port Matilda, Pa., whom he has not seen for 18 years.

A Sun-Telegraph photograph was the medium through which the elder Woodring learned of the whereabouts of his grandson, for whom he had conducted a search for 10 years.

Last Friday night Woodring was held up and three hours later the alleged robber, Addison Hake, 22, of 709 North Lang avenue, was arrested. Photographs of Woodring and Hake were published in Sunday's Sun-Telegraph and D. P. Woodring of Port Matilda wrote to this newspaper asking for further information.

Ralph Woodring and his brother, Jerome, reside with their mother, Mrs. Alfonso Stevenson, in Collins avenue. His parents are divorced and he has not seen his father for several years.

Stop Acid Stomach with pleasant fasting

BRIOSCHI (pronounced Bree-oshy)

75 cents the large can of 24 drinks at all Italian stores, your favorite druggist or any May Drug Store.

Sole Importers G. CERIBELLI & CO. 576 West Broadway, N. Y. C.

Head Colds Vapors inhaled quickly clear head VICKS VAPORUB

OVER 2 MILLION JARS USED YEARLY

DANGER

Your tongue is the best barometer of your physical condition. Look at it every morning before breakfast. If it is coated with white, yellow or brown coloring, and does not have a clean red appearance you are constipated and not well.

Heed Its Warning

Constipation causes more ailments than all other diseases, and is the result of not having a daily bowel movement. Sick-headache, indigestion, biliousness and sallow complexion follow. Ask your druggist for a 25c red paper package of CARTER'S LITTLE LIVER PILLS "Safe Laxative". Take a dose to-night and continue one pill after each meal. Don't stop—until your tongue is clean. You will be surprised at the tonic effect this doctor's formula will have on you.

CARTER'S LITTLE LIVER PILLS

DRY VIOLATORS SENTENCED

Ignatz Slapaneske of O'Hara township, convicted in the Federal district court of manufacturing and possessing moonshine whisky, yesterday was sentenced three months to jail by Judge R. M. Gibson. Steve Varga and Vincent Argill were each ordered to serve 30 days in jail and pay $200 fines, when they pleaded guilty of violating the prohibition law. Other violators of the prohibition law were fined as follows: Godlie Hershman and Peter Sriolorich, $500 each; William Easton, $400, and George Boirk, $200.

The grand jury returned true bills charging Fred J. Heisel, Jack Seminatore, Rudolph Dieeck, Rudolph Weber and Joseph Stock with violating the national prohibition law.

FUMIGANT GAS KILLS WOMAN

Entering a fumigated room in a house she had rented at 239 Meyran avenue, last night, Mrs. Elizabeth Hoffman, 42, of 2508 Cable place, was asphyxiated. The woman had been warned against entering the room until poisonous gases had dissipated, but she was desirous of cleaning the room immediately, police reported.

It is believed the woman had entered the room, meaning to open the windows. She was found on the porch of the house where she had staggered after being overcome.

Druggist Duped by "Purchaser" of Store

Walter Smith, proprietor of a drugstore at First street and Grant avenue, Duquesne, notified county detectives yesterday that he had advanced $100 to a man posing as "Dr. Robert Wray," of Atlantic City, who had tendered a check for $9,000 to purchase the store. Smith said he found the check was worthless and that "Dr. Wray" was not known by the bank on which it was drawn.

CORONER WILL REPORT ON DEATH AT MAYVIEW

Reports will be submitted today by deputy coroners who have conducted an investigation of the death Monday at Mayview of Michael Holden, 35, a Negro, of 22 South Twenty-seventh street. Holden died at the City Hospital a short time after he was removed there from the county jail where he had been serving a sentence on a disorderly conduct charge. Blood poisoning, that developed from a compound fracture of the jaw caused his death, it was stated.

FRANK & SEDER

Save ⅓ to ½ New Spring Wall Paper

Room Lots

A REAL VALUE!

10 Wall, 20 yds. Border 6 Ceiling

Room lot, suitable for any room in the house — printed on good heavy stock. $1.69

To 39c Papers

Tripe-coated varnish tiles and steam-proof papers — sanitary and can be washed—living room, bedroom, dining room and halls, in tapestries, foliages, etc. 15c

To 59c Papers

Rough plastic effects in beautiful shades of taupe, gray, yellow, etc. Also high-grade 20-in. papers for the better rooms. 39c

To 23c Papers

Good quality papers suitable for any room — in all the newest spring patterns and colorings. 8½c

$4.90 Oilcloth Wall Covering

Guaranteed first quality—sanitary and can be washed—48 inches wide—12 yards to a roll. Blocks, white and colors. Tomorrow at $3.49. $3.49

PAINTS

Interior Varnish, Gal.

For inside work where a fine gloss is required. For furniture, woodwork, etc. $1.98

Mixed Paints

Regular $3.50 Value

Flat Wall Paint, Ground color, Varnish Stains, Varnish for all purposes. Paints of the best known makes. Every can absolutely guaranteed. $2.49

Super Specials!

Roof Cement, gallon.....$1
Metallic Roof Paint, gal....$1.75
White Damar Varnish, gal..$3.50
Black Asphaltum, gal.....$1
White Enamel, quart.....$1
Linoleum Varnish, qt.....$1
Lacquer, all colors, pint....95c
Porch and Floor Enamel, qt...$1
Black Screen Paint, qt.....59c
$1.39 Brushes, all sizes.....$1
Dry Paste, 2 pounds.....20c

SIXTH FLOOR

ADVERTISE IN THE SUN-TELE

"So Much More You Get!"
—Lena
BLUE RIBBON
MALT EXTRACT
UNION MADE
HIGHEST CONCENTRATION
full 3 lbs.
NET WEIGHT
FREE Recipe BOOK
Send this coupon for Free Recipe Book containing over 200 tested recipes for delicious foods and candies.
Send 10c with Coupon for Lena Rag DOLL
This Lena Rag Doll (19-inches high) ready to cut and stuff, sent prepaid to you upon receipt of 10c and coupon. Premier Malt Sales Co., Dept. 8-C 720 N. Michigan Ave., Chicago, Ill.

Blue Ribbon Malt Extract

PLAIN OR HOP FLAVORED

Distributed by PREMIER MALT SALES COMPANY, 305-307 Ferry Street, Pittsburgh, Pa.

AMERICA'S BIGGEST SELLER

Washable Crepes $1.68
40 inches wide; pure silk, heavy rich quality, in 50 beautiful colors. —Fifth Floor

Wom. Kid Gloves $1.98
Regular $2.98 Novelty Kid Gloves of soft, pliable skins. Wanted shades. —First Fl.

75c Corsage Flowers 39c
Large variety of sample flowers —suitable for all types of costumes. —First Floor

Wom & Misses' Suits $16
Tweeds and twills—mannishly tailored, with long or short coats Val. to $25. —2nd Floor

Wom Ensemble Suits $38
Kasha, Covert, Oxford, Twill, Tweed and heavy Silks. Sizes for women, misses. —2nd Fl.

Wom. Spring Coats $19
Values to $29.50. Sports and dressy types. Fur trimmed or tailored styles. —Second Fl.

Up to $55 New Coats $29
Beautiful coats representing the newest styles of the season for women, misses. —2nd Fl.

Wom. Fur Scarfs $15
Made to sell from $20 to $25; all the season's newest shades; fine quality furs. —2nd Floor

Men's Silk Sox, Pr. 35c
Also rayon and silk—discontinued numbers of 75c and $1 grades. All sizes. —4th Floor

Men's Sweaters $2.98
All the new fancy designs. Fine light-weight pure wool sport sweaters. —Fourth Floor.

Boys' Knickers $1.39
Tan and grey linen checks golf pants in sizes 7 to 17 years. $1.95 values. —Fourth Floor

Two-Pants Suits $8.85
Boycraft All-wool suits with 2 pairs of knickers. Sizes 8 to 16 years. —Fourth Floor.

Linoleum Rugs $6.95
9x12 and 9x10.6-foot sizes. Also 9x13.6 Certainteed. Seconds. —Sixth Floor

Awning Stripe at 22c
Heavy 31-inch 6-oz. striped canvas—wanted colors. —Sixth Floor

Oval Braided Rugs 58c
18x30-inch size. Famous Martha Washington type—3-ply braid. —Sixth Floor

Window Awnings $1.25
30, 36, 42 and 48-inch sizes. Mounted on iron frames, complete with fixtures. —6th Floor

Marquisette Panels $1.17
2-ply—French ecru—all new; 39-inches wide, 2¼ yards long. —Sixth Floor

Mohawk Wiltons Ea. $50
Rare Oriental and Chinese Rugs—$70 and $80 grades. 9x12, 8.3x10.6-ft. size—6th Fl.

Floor Lamp Outfits $5
Complete base and shade—assorted georgette or printed parchment shades. —Balcony

Floor Lamp Bases Ea. $1
Bridge style—metal twisted—complete with cord and plug. Ready to use. —Balcony

Lamp Shades 85c-$1.59
Inlay pleated, decorated with attractive tassels. Bridge style, 85c; Junior, $1.59. —Balcony

Hammock Swings $9.95
Upholstered back and seat—built on heavy metal frame. Birthday price, $9.95. —5th Fl.

3-Pc. Fibre Suite $29.75
Loom woven, with upholstered automobile cushions. —Fifth Floor

Overalls & Jackets $1.65
Carhartt's and Finck's. Regular $2.20 grades! Blue, white and stripes. —Fourth Floor

Men's Trousers at $3.85
Regular $7 grades. All-wool in a variety of patterns to match coat and vest. —4th Fl.

Flannel Trousers $4.65
Up to $7 grades—newest patterns in plain, striped effects. Birthday bargain. —4th Floor

Wom. House Dresses 39c
Regular 69c grades. Ginghams, prints and voiles. All wanted colors. —Basement

Wom. Undermuslins 39c
Costume slips, gowns, chemises, stepins and bloomers, of good quality materials —Basement

Men's Spring Caps at 95c
All new spring patterns and colorings. Regular $1.50 grades. —Fourth Floor

Week End Cases $3.49
Round edges, with two locks, three pockets inside. A regular $5 value. —Fourth Floor

Girls' Coats at $8.98
Tweeds, plaids and poiret twill coats in all the wanted sport and dress styles. Sizes 8 to 14. —Third Floor

Girls' Tub Frocks $2.69
Organdy, dimity, batiste, French voile and broadcloths. Sizes 8 to 14 yrs. —Third Fl.

Garment Bags at 79c
Made on heavy steel frame, to hold eight garments. Two pockets. —Fifth Floor

Hope Muslin, Yd. 12½c
Snow-white bleached muslin, 36 inches wide, for household purposes; also other brands. Limit 20 yards. —Fifth Floor

FRANK & SEDER

FIFTH AVENUE AND SMITHFIELD STREET ATLANTIC 2100

10th BIRTHDAY

Extraordinary Effort! Extraordinary Preparation! To Make the Next Three Days

THURSDAY
FRIDAY
SATURDAY

The Most Extraordinary Days of Our 10th Birthday Sale!

Every Department has obtained so many WONDERFUL BARGAINS to place on sale the last three days of this week, that we found it impractical to use a newspaper ad big enough to care for the thousands of Sensational Feature Offerings. So we printed

146,000 16-Page Bargain Bulletins

and mailed them to Pittsburgh families. Every page is crowded with news of the wonderful Birthday Savings!

Why do you suppose the whole town is crowding our store during this Birthday Celebration? Because we are offering

A Million Birthday Bargains--at Cost --Below Cost-- Trifle Above Cost

Rayon Spreads $3.98
Beautiful lustrous rayon spreads; size 80x105 in. Attractive designs. —Fifth Fl.

36-in. Print. Dimity 29c
Beautiful new printed designs, of fine quality dimity. For summer dresses. —Fifth Floor

Up to $3.49 Silks, Yd. $1
Satins, prints, crepe de chine, taffetas, washable silks and Celanese prints. —Fifth Floor

Black Silk Coating $1.98
40 in. wide—attractive Ottoman, Bengaline and novelty weaves; heavy weight.—5th Fl.

Silk Dresses at $12.95
Charming dresses in wonderful styles and materials. All sizes for women, misses. —2nd Fl.

Lovely Dresses $21.95
Georgette, flat crepe and flowered chiffons and lace. All sizes for women, misses. —2nd Fl.

Child's New Hats $1.55
Cleverly styled hats, mostly Milans with ribbon streamers. Also crochet styles. —Third Fl.

$1.98 Silk Lingerie $1.59
Crepe de chine chemise, panties, step-ins and combinations. Tailored and lace trim'd. —1st Fl.

Daytime Dresses $1.59
Smart organdy and batiste dresses with contrasting trimmings. All sizes. —Third Floor

Apron Frocks at 79c
Dimity frocks and Hoover dresses of chambrays and broadcloths. All sizes. —3d Fl.

$5 Corsettes, only $2.69
Fancy silk brocaded corsettes of well-known makes; perfect fitting styles. —Third Floor

$3.98-$5 Blouses $2.98
Women's and misses' silk vestee blouses of crepe de chine and radium; all sizes. —3d Fl.

$1 Rayon Underwear 79c
Gowns, chemises, step-ins, panties and combinations, in all wanted colors. —First Fl.

Tots' Dresses at $1.59
Sheer voiles, organdy and new prints. Sizes 1 to 6 years. Clever styles. —Third Floor

Babies' Silk Coats $2.39
Mostly samples—cunning little coats in white, pink and blue. Sizes 1 to 3. —Third Floor

Arch Healer Shoes $3.98
Patents, black, brown and white kid; guaranteed built-in arch support. —Third Floor

Boys' U. S. Keds 85c
White keds with black ankle patch and imitation crepe soles —slightly imperfect. —4th Fl.

Children's Oxfords $1.95
Tan moccasin style oxfords with rubber heels. All sizes in the sale. —Third Floor

Leather Hand Bags $1.79
$2.95 value; pouch, under-arm and envelope styles. Variety of leathers and colors. —First Fl.

Novelty Jewelry at 29c
Earrings, bracelets, chokers, beads, etc., in popular new costume type. —First Floor

P. & G. Soap, 10 for 33c
This well-known soap at this unheard-of low price. Limit 10 cakes. —First Floor

Pure Silk Hosiery $1.19
Women's pure silk full fashioned stockings; chiffon weight —silk from top to toe.—1st Fl.

Child's Rayon Sox 29c
Three-quarter length fancy rayon sox in all the newest patterns; all sizes. —First Floor

Wom. New Hats, 2 for $5
Smart felt hats, crochet and combined fabric hats; all new summer shades. —Third Floor

Women's Dresses $5
All the smartest styles in silks, georgettes, flat crepes, printed combinations, etc. —Basement

Silk-Foulard Dresses $3
All the most popular styles and colors; in sizes for women and misses. —Sub-Basement

Women's Coats $5.95
Tweeds, kashas and twills in plain and fur trimmed styles. Wom.-misses' sizes. —Basement

Wom. $15 Coats $9.95
Fine silks, twills and sport tweeds in attractive styles and colors; all sizes. —Basement

Women's Coats $2.75
While these twill coats last at this give-away price. Sizes 16 to 44. Come early. —Basement

Girls' Coats Now at $5
Polrets, tweeds, plaids and velours; sizes 2 to 14 yrs. Beautiful styles. —Sub-Basement

Wom. New Hats $1.88
Solid straws, crochet viscas, failles, silks, tailored straws, etc. All new colors. —Basem't

Men's Work Shirts 55c
Heavy cheviots, khakis and chambrays. Mostly all triple-stitched; reinforced. —Basem't

Boys' Wash Suits for 39c
Good quality wash suits; regular up to $1 val.; also lot of play suits. Sizes 3-8. —Basem't

Wom. Wash Dresses 59c
Smart new styles of indigo blue, linenes, chambrays, prints, etc.; all colors. —Bmt.

Women's Silk Hose 39c
Pure silk stockings in all wanted colors. All sizes; slight seconds of better grades. —Bmt.

Men's Ath. Un. Suits 58c
Men's good quality athletic union suits in all sizes. Birthday bargain. —Basement

Wom. New Shoes $1.89
Fashion's newest styles; straps, pumps, oxfords, cut-outs. All heel heights. All sizes. —Bmt.

Men's Dress Shirts $1
All perfect — rayons, rayon broadcloths, English broadcloths, etc.; all sizes. —Basem't

2 Rival Rugs for Only $5
100% perfect; one 9x12-ft. rug and one 18x36-in. rug to match —bright patterns. —Sub-Bmt.

Boys' & Girls' Shoes $1
Straps, pumps, oxfords and cut-outs. Patent and tan kid leathers. All sizes. —Basement

Tots' to 59c Dresses 29c
Sizes 2 to 6 years. Voiles and dimities. Pretty styles and colors. —Basement

Boys' 2-Pants Suits $2.77
Good wool-mixed 2-pants suits in a wonderful variety of Norfolk styles; all sizes. —Basem't

The Plays and Players Stage and Screen

THE PITTSBURGH SUN-TELEGRAPH

Charlie Chaplin Soon to Star In New Drama, "The Blind Girl," With Merna Kennedy as Heroine

By REGINA CREWE.

(Copyright 1928, King Features Syndicate.)

LOS ANGELES, May 9.

UNLESS Charlie Chaplin develops a floor-pacing fit and suddenly declares that by-this-and-by-that he will evolve his next picture from some one of the wild ideas which are his pets, his unit will begin very shortly on a story called "The Blind Girl." This, of course, will be only the temporary or "working" title. Final names are chosen only after many conferences as to what words will bring most shekels to the box office. "The Circus" was a working title. But between one thing and another it became firmly established in peoples' minds during a two-year period. Thus it was deemed wisest to retain the name when the film was finally shown to the public.

"The Blind Girl" role is to be played by red-headed Merna Kennedy, and the story is built almost entirely around Merna and Charlie. There will be no leading man. Harry Crocker, Charlie's millionaire pal who played the tight-rope walker in "The Circus," will exercise his movie hobby by helping Chaplin with production problems. This will be Merna's second picture in three years, and she is rarin' to go. Merna wants to make movies, and her Chaplin contract does not allow her to work except with him. Merna and Jimmy Hall are still "going together," and seem as much in love as ever. Jimmy is awfully tired of working on "Hell's Angels," which seems to move so slowly, and is buoyed up by the change of a brief vacation during which he will play in another film on the old-home Paramount lot.

It was interesting to watch the bevy of stars, who attended the premiere of "The Good-Bye Kiss," rise to take a bow when they were introduced to the audience. And more interesting still to note that the wildest applause greeted Louise Fazenda and—guess who?—Ben Turpin! The sheiks and the beauties had to be content with a stifled round or two, while Louise and Ben brought down the house. People love to laugh, and this was a pretty tribute to two comedians who have created enough merriment to rock the world.

Despite the efforts of the local boys to let the picture down easy, "The Good-Bye Kiss" is quite as bad as any the present season has brought to light. It is stupid and vulgar, and will do a lot toward destroying the Mack Sennett myth. As a matter of fact many players and directors who are graduates from the Sennett lot declare that in "the good old days," no one knew just what it was all about. If any of the boys conceived an idea which he thought was good, he just up and shot it. But in these days of million-dollar movies the public is more discriminating. Mack may still be able to make two-reelers—but after this "epic" he should be epicured.

It may interest Mr. Penny, Mary Duncan's distant admirer, and a few thousand other folk, to learn that "Poppy" of "The Shanghai Gesture" fame, is quite as much of a film sensation as she was on the stage. Mary has had some great breaks, which, plus her own ability, have started her well along the movie way to stardom. Miss Duncan had her chance with Murnau in "Four Devils," and now has another film director in Frank Borzage, who will make "Backwash." "Backwash" is the new title for "The River," and isn't intended to intimate anything of comedy, or to suggest soap.

As readers know, the guess that put Lane Chandler and Leslie Fenton with Gary Cooper in "The First Kiss" was correct. Lane went along in an undistinguished manner for some time, and then suddenly proved how good he is as one of the "rootin', tootin' galloots who wants to die in his high ton boots." The picture being "The Legion of the Condemned." Properly cast Lane will keep going up. And Leslie Fenton proved the same to be true of him through his characterization in "The Show Down." The original name for "The First Kiss" was "The Four Brothers," and as Gary, Leslie and Lane make only three, there must be another one. Let's make a guess that the fourth brother will be Gardner James.

Film Script Clerk Now Playing Star Roles

Alice White, who not so long ago was working in the capacity of a script clerk for First National Pictures, Inc., in California, is announced as a new star of that company, having been promoted from the ranks of its featured players.

The initial vehicles under which she will be starred are "Show Girl," from the novel by J. P. McEvoy; "Bluffers," by Robert S. Carr, 18-year-old school boy author; "Rosie of the Ritz," an original story by Charles Beahan and Garrett Fort, and "On the Air," from the book of radio short stories by Paul Deresco Augsburg.

Featured

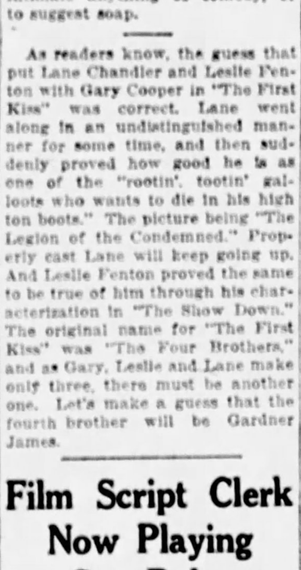

EUGENE HOWARD

Mr. Howard is one half of the team of Willie and Eugene Howard, headliners of the Jubilee Week stage presentation in the Stanley. They are two of the best known comedians of the vaudeville and musical comedy stage.

Chief

EARL L. CRABB

Mr. Crabb, recently appointed general manager of all Stanley theaters in Western Pennsylvania, with headquarters in Pittsburgh, has taken up his duties here.

NEW EXECUTIVE IN CHARGE

The campaign inaugurated by the Stanley Company of America in celebrating its first Stanley theaters jubilee week had its inception with the arrival of Earl L. Crabb, the newly appointed general manager of all the Stanley theaters in Western Pennsylvania.

For 27 years Mr. Crabb has been catering to public taste and wishes for entertainment, and it is said he has the knack of being able to arrange the type of motion pictures and stage features that the major ty enjoys.

He was born in Richmond, Ind., and at the age of 17 entered the amusement business as an employe of Moe Mark, who operated the Penny Arcade, of which he became manager six months later. He held the post for six years. In 1906 he opened the first motion picture theater in Fort Wayne, Ind. Here he introduced talking pictures, employing five persons who followed the dialogue of the screen players on the silver sheet. Its success proved to Crabb that new ideas could be added to picture entertainment, so a short time later he opened a second theater.

Three years afterward he sold his theater holdings in Fort Wayne and joined Carl Laemmle, president of Universal Pictures Corporation in the capacity of contact man with prospective theater owners who were familiar with theater operation and method of procedure in properly arranging for the erection of a theater, attractions, etc. While heading this Universal service department, Mr. Crabb managed the Casino Theater in Chicago and supervisez four other Universal theaters in the same city.

In 1906 he left Universal to return to the Moe Mark banner, and became manager of the Strand Theater in Buffalo. Later Mr. Crabb returned to Universal in the capacity of general manager of all the Universal-operated theaters throughout the United States.

In Syracuse was the Palace Theater. Four corporations lost everything they invested in it. It was regarded as a hoodoo house, but in 1923 Mr. Crabb took over the Palace and went to work. Three years later he sold the Palace at a profit, twice the original sum of construction investment. Following this he was appointed district manager of all the Paramount-Publix Theater holdings and interests in Texas, where his record of achievement led to his appointment as managing director of Paramount's newest and finest theater in Boston, the Metropolitan, which cost $4,000,000.

Then the Keith-Albee circuit appointed him general manager of all of its interests in Boston and in complete charge of the construction of the B. F. Keith Memorial Theater.

Several months ago Mr. Crabb became associated with the Stanley Company of America. Recently he was chosen general manager of the Stanley Company interests in Western Pennsylvania, with headquarters in Pittsburgh. His first official act was to appoint Ab. S. Davis managing director of all Stanley-operated theaters in Western Pennsylvania. Mr. Davis was associated with Rowland & Clark, and since the amalgamation he has been with the Stanley-Davis-Clark Corporation.

COMEDY, FILMS IN BILLS

"The Family Upstairs," selected by the George Sharpe players for presentation next week, is a comedy that ran for a season in the Gaiety Theater, New York, followed by a successful road tour. It was written by Harry Delf. Anne Forrest, Ralph Morgan and Gus Forbes will be cast in the principal roles.

Beginning next Monday night the Alvin will play for a brief engagement Cecil B. DeMille's photoplay, "The King of Kings," which visualizes the last two years of Christ's life on earth. After Monday there will be two shows daily. The seat sale opens tomorrow.

Brennan and Rogers, featured in many musical comedies and big revues, will be the headline attraction in the Keith-Albee vaudeville program next week. One is a comedy female impersonator. The photoplay will be "Why Sailors Go Wrong."

The seat sale for the sixth and last week of "Wings," movie of the World War in the air will begin at the box office of the Nixon at 9 o'clock tomorrow morning.

STAGE-SCREEN SOCIETY CLOSES SEASON TONIGHT

The Stage and Screen Society's final presentation of the season will be staged tonight in Carnegie Music Hall. Three plays, "Mon Ami Pierrot," by Carroll Fitzhugh, president of the society; "The Robbery," by Claire Kumer, and the "Silver Greyhound" by Thomas Wood Stevens, are to be presented.

AMUSEMENTS.

Evelyn Nesbit
AT VENICE RESTAURANT
7:15
AT FLOTILLA CLUB
7:45 and 11:30

ACADEMY— UNITED BURLESQUE 2:15 and 8:15
"Girls from the Follies" with Fred "Falls" Binder

BASEBALL— FORBES FIELD Today 3:30 P. M.
PITTSBURGH vs. NEW YORK.
Tickets on sale at Grand Opera House Arcade, Fifth Ave.; A. G. Spalding & Bros., 606 Wood St.; Model Clothing Store, 6125 Penn Ave., East Liberty, and Forbes Field.

AMUSEMENTS.

NIXON NOW PLAYING
5th BIG WEEK
Twice Daily 2:30-8:30
MATINEE TO-DAY
WINGS
PARAMOUNT'S SUPER-SPECTACLE OF THE AIR BIRDS
PRICES Nights and Sat. Mat. $1.10-$1.65
ALL OTHER MATINEES 50c-75c-$1.10

ALVIN NEXT WEEK
Daily Mats. 2:15; Eves. 8:15
SEATS TOMORROW
Matinees.....50c, 75c, $1.10
Nights.....50c to $1.65
CECIL B. DeMILLE'S
KING of KINGS
Symphony Orchestra of 25

Shubert Pitt Matinee Tomorrow, 25c & 50c
—NOW—
George Sharp Players
—IN—
"THE NOOSE"
by Willard Mack
SPOKEN PLAYS AT PICTURE PRICES

HEINZ PLANT
OPEN TO THE PUBLIC
9 to 4 DAILY EXCEPT SATURDAYS
SEE PITTSBURGH FIRST

DANCING SATURDAY
New WILLOWS
OAKMONT
BOB McGOWAN
And His Collegians

ALICE IN WONDERLAND
ON THE SCREEN
Divertissements by
HENZIE & E. MARTIN BROWNE
SYRIA MOSQUE—MATINEE ONLY
Saturday, May 12th, 2:30 P. M.
Benefit Community School
Admission $1.00—Tax Free

FILMLAND

LOEW'S U. ARTISTS
PENN
"The Coolest Spot in Town"
D. W. GRIFFITH
NOW PLAYING
"DRUMS of LOVE"
MARY PHILBIN and LIONEL BARRYMORE
Smashing Spectacle! Daring Drama! Rare Romance!
ON THE STAGE
TEDDY JOYCE
IN
"RAH! RAH! RAH!"
JOHNNY PERKINS—LOUELLA LEE—AL. GALE—and Others

LOEW'S ALDINE
LIBERTY NEAR NINTH
IN PERSON
PRISCILLA DEAN
World's Famous Film Star
Shaw & Carrol—Gaudsmith Bros.—Others.
On the Screen
"THE GOLDEN CLOWN"

NEIGHBORHOOD THEATER TODAY

AMERICAN 3240 BRIGHTON RD. Cor. Woods Run Ave.
"THE LEOPARD LADY" AMATEUR NIGHT

CAMERAPHONE EAST LIBERTY
BURR DANIELS "Feel My Pulse"

CAPITOL Warrington, Brightwood
MARY PHILBIN "SURRENDER"

DORMONT WEST LIBERTY AVE. Lehigh 3199
MARIE PREVOST "The Rush Hour"

GARDEN North Ave. near Federal
AL JOLSON "The Jazz Singer"

HILL-TOP Warrington, Allen Ave. Lafayette 1376
PATSY RUTH MILLER "TRAGEDY OF YOUTH"

HIPPODROME Beaver Ave. and Juniata St.
RICHARD BARTHELMESS "THE PATENT LEATHER KID"

NEW KENYON NORTH SIDE VODVIL
WILLIAM DAINES "THE SMART SET"

NOVELTY 217 FEDERAL STREET NORTH SIDE
AL JOLSON "Battling Burke"

RIALTO 1099 FIFTH AVENUE
CHARLIE CHAPLIN "THE CIRCUS"

TRIANGLE FRANKSTOWN NEAR PENN
WALLACE BEERY RAYMOND HATTON "WIFE SAVERS"

FILMLAND

JUBILEE WEEK

DAVIS
Three Complete Continuous Shows Daily
Four on Saturdays and Holidays
KEITH-ALBEE VAUDEVILLE
NOW SHOWING
Jubilee Week Program
ELSA ERSI & NAT AYER
Hungary's Foremost Musical Comedy Star, and Great Britain's Most Popular Composer.
SPECIAL ADDED ATTRACTION
THE 4 MARATHON DANCE CHAMPIONS
TONY & TEENY
LEONARD & JACQUES
in "ON WITH THE DANCE
with
WALKER'S PENNSYLVANIANS
"THE BAND WHAT AM"
Davis & Darnell | Boyle & Delia
Minor & Root | The 2 Dormondes
Feature Picture BEBE DANIELS in "FEEL MY PULSE"

LIBERTY PENN & SHADY
"THREE SINNERS"
Pola Negri—Warner Baxter
On the Stage—
PUNJAB, the Hindoo Mystic.

OLYMPIC FIFTH Ave., Downtown
"SQUARE CROOKS"
Dorothy Dwan, John Mack Brown
VITAPHONE

STATE FIFTH AVE., Downtown
"Rinty of the Desert"
RIN TIN TIN

REGENT PENN AT HIGHLAND
MILTON SILLS "Burning Daylight"
VITAPHONE

RITZ FIFTH AVE. DOWNTOWN
"ACROSS THE ATLANTIC" Monte Blue

COLONIAL Wood St., Wilk'sburg
Sally O'Neil "Mad Hour"
Larry Kent
AND STAGE ATTRACTION

MANOR FORBES AT MURRAY
"Red Hair," Clara Bow
AND STAGE ATTRACTION

ARSENAL BUTLER AT MAIN
'The Heart of a Follies Girl'
BILLIE DOVE—LARRY KENT
AND STAGE ATTRACTION

BELMAR Homewood & Bennett
PLAZA 4736 Liberty Av.—Atl. 9200
"THE CIRCUS" Charlie Chaplin
AND STAGE ATTRACTION

STRAND FORBES AT ATWOOD
'On To Reno,' Marie Prevost
VALUABLE PRIZES GIVEN AWAY.

ROWLAND Wood St., Wilk'sburg
'Ladies' Night in a Turkish Bath'
Jack Mulhall—Dorothy Mackaill
On the Stage—Paco-Florence Revue.

SCHENLEY Forbes St., Oakland
"SPORTING GOODS" Richard Dix
On the Stage—All Week—
ELAINE SERENADERS

Stanley
7th At Liberty
What a Wow!
"The joyousness spread from stage to audience—Tip-top entertainment—oodles of laughs."—Post-Gazette.
"Gave audience exactly what they wanted—thousands of people plainly demonstrated in a loud unison of approval."—Pittsburgh Press.
WILLIE and EUGENE HOWARD
The Greatest Comedy Team in the Whole Wide World
and the
JUBILEE STRUTTERS
6 ENGLISH MASCOTS LANE SISTERS
MILO!!! JULES & JOSIE WALTON
With
PHIL AND HIS JAZZ BEAUS
Erskine's Immortal Story As a Great Photoplay
"THE PRIVATE LIFE OF HELEN OF TROY"
With
MARIA CORDA LEWIS STONE
RICARDO CORTEZ
and 5000 Others
Pittsburgh's Finest Orchestra
Playing "SYMPHONIC BANANAS"
Under the Dynamic Direction of
Phil Spitalny
A KAZOO CHORUS OF 4000
Mr. Spitalny's latest Victor Record, "Kiss Me With Your Eyes," will also be played.

GRAND
Continuous
10 A. M. to 11:30 P. M.
NOW SHOWING
Jubilee Week Program
The $2.00 Production
"We Americans"
With a Perfect Cast. You'll Love It!
Jubilee Week Stage Show
Sorrentino Concert Four
An Unusual Musical Attraction
A VAN BIBBER COMEDY
"TEE-BONE FOR TWO"
NEWS GRAND ORCHESTRA

ALHAMBRA LON CHANEY "THE BIG CITY"
East Liberty IN

10% GIFT with every Purchase!
Spear's 35th ANNIVERSARY

Tomorrow is Bedroom Day

If you need Bedroom furniture—either a new suite or odd pieces—new mattresses, springs or beds—then come to Spear's tomorrow by all means—for Thursday is set aside as Bedding Day, and the Anniversary Values will gain scores of new friends for Spear's! Only a few of the many "specials" are listed here. You will see the others when you come to the store. Most convenient credit terms gladly arranged, of course.

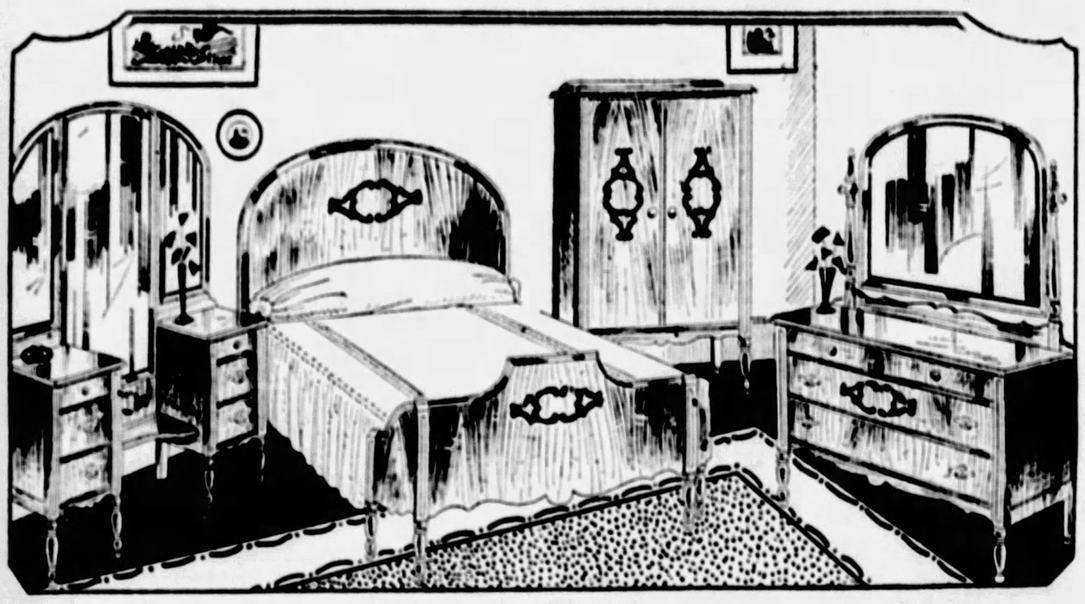

3 HOURS
From 10 to 1—Thursday

BASSINETTE ..
Dainty rubber tired Bassinette, in lovely ivory finish. Safe and comfortable. Equipped with springs! Worth twice this low price $3.98

Again! These 4-Piece Full Vanity Suites

We are repeating our phenomenal sale of these handsome four-piece Bedroom Suites for one day only—tomorrow—our "Thirty Fifth Anniversary Bedding Day." The suite is worthy for its fine two-tone walnut veneer finish—its comfortable style and quality construction that compare with much higher priced suites. Consists of full size Bow-end Bed, ample Wardrobe, full length Vanity and large size Dresser. The Gift Certificate for $14.20 permits you to select this amount as a gift for your home entirely free!

Ten Dollars Delivers—Both Spear Stores

AT THIS SPECIAL ANNIVERSARY PRICE
$142

42-inch Dresser
$25
Well-made two-tone walnut veneer Dresser—an actual $35 value offered specially tomorrow! 4 drawers—adjustable mirror.

CHEST
$7.65
Large size, 5-drawer Chest in popular oak finish. Well built and well finished! Worth $15! Special at this price tomorrow only!

CEDAR CHEST
$11.75
Just the thing to protect heavy winter clothing from moths! Natural finish—Forty-inch size. Extraordinary value!

BOUDOIR BENCH
$2.69
Strong cane seat benches, in a charming walnut finish that will harmonize with most Bedroom Suites. Worth twice this price!

DAY BED
$29.50
A splendid value in a fine Wood-End Day Bed that opens easily to a full size Bed completely equipped!

100% ALL COTTON MATTRESSES!

$15 Value! Now
$7.35
Full size Mattresses with heavy art tick covering, well tufted to prevent sagging! Built of 100% pure cotton to our own specifications! At a huge saving tomorrow.
10% Gift Certificate Included With Every Ostermoor and Red Cross Mattress!

SPRING
$4.95
A strongly constructed National Fabric link spring made to fit a full size Bed. An actual $8.50 value—special tomorrow!

Downtown Store 911-921 Penn Ave. Open Sat. until 6 p.m. Other days 5:30 p.m.
SPEAR'S
Pittsburgh's Largest Home Furnishers
East Liberty Store Broad and Collins Open Monday and Saturday Nights

SEE FRAUD CUT

VOTE MACHINE EXPLAINED TO REALTORS

"The voting machine will give an honest election count. It will not eliminate fraud, but it will cut out many opportunities for dishonesty. It is a thing outside of politics, and all good citizens should organize and demand it at the election next fall." These were the declarations of Senator Frank J. Harris speaking yesterday to the Pittsburgh Real Estate Board in the William Penn Hotel.

Two amendments, No. 6 and No. 13, will come up this fall for the approval of the voters, Senator Harris pointed out. The former will make larger election districts possible so that the voting machine may be used to good advantage, and the second will permit the use of the machine throughout the state.

The machines will be paid for out of the savings made in reduced printing bills and the consolidation of as many as three of the present voting districts. The machines operate with great speed, requiring but 30 seconds to vote a straight ticket.

SPEED IN TABULATION

Imperfect ballots are eliminated, as it is impossible to vote for more than the proper number of candidates.

While no general campaign has been conducted in Pennsylvania for the voting machines, Senator Harris said that public sentiment is strongly in favor of them. He said that this sentiment includes many of the political leaders who have become weary of election bickerings and criminal prosecutions.

New York state now has the machine in general use. It is being used in the Tammany districts of New York City, and has been successful in cleaning up election conditions there, he said.

A small model of the machine was demonstrated for the realtors. A larger machine will be used in the election at the Chamber of Commerce Thursday.

The Real Estate Board gave Senator Harris a rising vote of thanks for his address.

REAL ESTATE

The University of Pittsburgh has sold through the Commonwealth Real Estate Company, to individual buyers nine properties in Madison avenue, Peralta and Sulsmon streets and Lovett way, North Side for a total consideration of $19,937. These are former Darlington estate properties. The buyers are Annie S. Christian, Samuel Rascuilla, Albert Varga, Margaret H. Brunovsky, Theresa Dosch, John Techman, George L. Schmidt, John Ross and Helen Grimpe.

He Wins

Photo by P. & A.

LT. ARTHUR GAVIN

Lieut. Arthur Gavin and Zeus Soucek, both of the U. S. Navy, remained in the air over Philadelphia more than 30 hours to break the endurance flight record for seaplanes.

A three-story brick apartment at Lafayette avenue and Osgood street, North Side, has been sold for Christ Dimling, to William Dellanbaugh, for $19,500. The lot is 80x120 feet. Horner & Daubenspeck are the brokers.

A brick dwelling at 1305 Penn avenue, Second Ward, lot 15x66 feet, has been sold by Ida D. Kearns to Samuel Berman.

In Forest Hills, the Freehold Real Estate Company sold for the East Wilkinsburg Improvement Company, to Philip Hale, one lot in Fairfax road and one lot in Cascade road. The buyer will build two houses.

Jacob H. Aronson has organized the J. H. Aronson Company with offices at 444-50 Fourth avenue, first floor of the St. Nicholas Building. He will deal in real estate, mortgages, investments, chain store leases and propety management.

In Mt. Lebanon, the Stevenson, Williams Company sold for Marie R. St. Clair, to Howard I. Collingwood, 60x170 feet vacant in Mission drive, Mission Hills, for $5,000.

A brick house at 211 Newburn drive, Mt. Lebanon, lot 32x120 feet, has been sold by Bernard Englert, to Marguerite R. Kieling.

In Liberty avenue, Eight Ward, Michael Giambroni has sold to Harry B. Bloch, 20x126 feet improved, for $12,000.

D. S. Hammond of the General Homes Company, has filed plans for three brick dwellings to be constructed at 2439 Brighton road, Twenty-seventh Ward, at a cost of $15,000, and one house at 1121 Marshall road to cost $6,000. This is the first of the new development on the former Darlington estate property there.

Other permit applications included:

Twenty-second Ward—M. F. Wilson, alterations, Ohio and Weiser streets, $20,000.

Fourteenth Ward—J. A. and H. E. Kapp, brick and tile dwelling and garage, 412 South Dallas avenue, $8,000.

Tenth Ward—P. O'Toole, brick and tile dwelling, 7302 Butler street, $7,000.

McCreery & Co.

Wood Street at Sixth Avenue. Telephone ATlantic 4600.

McCreery's Is Privileged to Make the First Showing of the Newly Created

KARASTAN RUGS

Domestic Rugs That Match Orientals in Lustre....in Color....in Design....in Beauty!

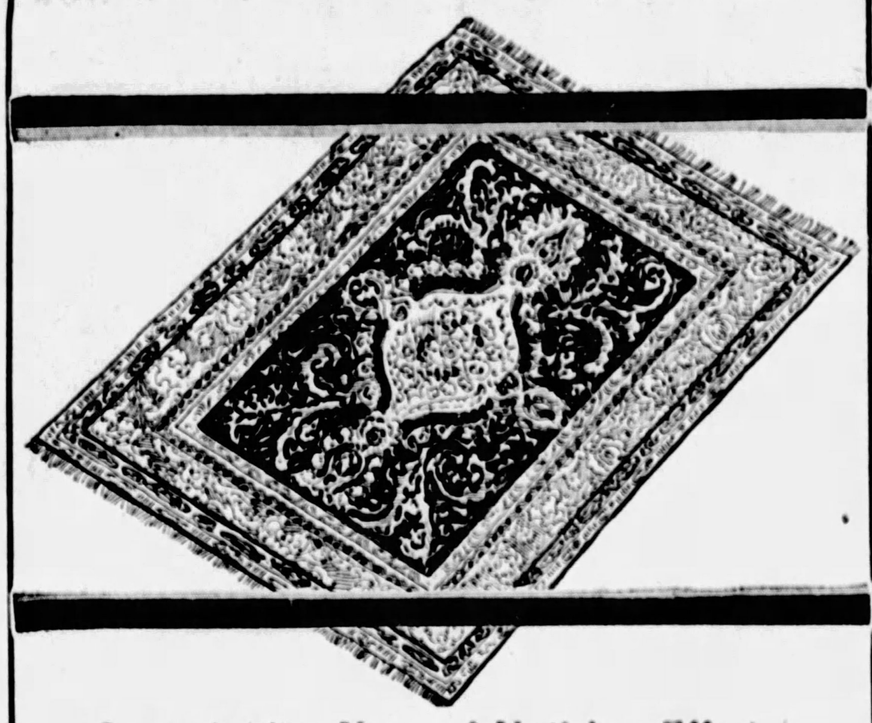

Created After Years of Untiring Effort—Moderately Priced American Rugs with the Richness and Beauty of the Hand-Woven Pieces of the Orient!

2. 4 feet by 4.2 feet, $ 25.00
2.11 feet by 5.2 feet, $ 37.50
3. 7 feet by 5.8 feet, $ 49.50
4. 3 feet by 6.6 feet, $ 77.50
8. 5 feet by 12.0 feet, $195.00

Solved at last . . . the production of an American seamless rug with the mastery of the Eastern rug-weaving art, the elusive colorings, the gorgeous harmonies, the patterns and, by no means the least, the rich, silky sheen of expensive Orientals admirably reproduced.

Rare museum pieces . . . Persian Sarouk, Kirman, Ispahan and choicest Chinese . . . furnished their motifs. True Oriental colors have been matched . . . shades that borrow their hues from the waters of the Nile, from far desert sands, from the plumage of birds and the fire of gems.

You are invited . . . urged! . . . to see these new rugs tomorrow!

(McCreery's—Sixth Floor)

McCreery & Co.

WOOD STREET AT SIXTH AVENUE TELEPHONE ATLANTIC 4600

Illustrating the full-sized sleeves.

Showing the amply proportioned hip line.

Presenting a New and Welcome Idea

MID-SIZE DRESSES

Smartly and Scientifically Designed for Those Matrons and the Mature Misses Who Experience Difficulty in Being Properly Fitted in the Regular Sizes—

$25.00

A thinking designer—realizing that style is valueless without fit and that fit means nothing without style—has created these frocks after a thorough study of the proportions of the average matron.

Modeled to fit more rounded arms with full sleeves, generously proportioned for fuller hips—Mid-size dresses fit slenderly through the shoulders and show the figure at its best advantage.

Polka Dotted Crepes
Sheer Pastel Georgettes
Black Lace With Flesh Georgette
Checked Georgettes
Navy Georgettes
Single-Color Flat Crepes
Sizes 34½ to 53½

(McCreery's—Third Floor)

Note the well-fitting shoulders.

Summertime Matrix Shoes

Moulded Like Your Footprint in the Sand, Matrix Shoes Are Comfortable From the First Step

Dress design in white or beige kid with Baby Spanish heels—a soft light weight Summertime dress model. **$12**

Two-strap cut-out pump of soft fine black kid or black patent with walking heels. **$10**

In brown kid **$12**

Cool cut-out oxford of black or brown kid with comfortable walking heels **$12**

In patent leather **$10**

Matrix shoes are sold exclusively at McCreery's in downtown Pittsburgh.

(McCreery's—Fifth Floor)

Phoenix Presents Two New Picot-Top Designs in

Chiffon Silk Hosiery

A sheer lovely chiffon weight and—for the first time in hosiery history — a picot top semi-service weight. Both qualities are commendable for their clarity, beauty and smart highly spliced heels.

Summer's best light and dark tones according to yesterday's fashion cables.

$1.95

(McCreery's—Street Floor)

Coty's New Paris Soap

Offered for the First Time

Made as only the costliest French soaps are made to give your skin a creamy, satiny quality. Coty has created it especially so that American women may have it at a moderate cost. Each fragrant cake wrapped individually.

Boxes of Twelve Cakes, $3.00
(Single Cake, 25c)

(McCreery's—Street Floor)

May Selling of Notions

Meet Sewing, Personal and Household Needs.

Spool Silk, 50 yards to spool. Dozen Spools 45c

Darning Silk, 10 yards to spool—box of twelve assorted spools 38c

Pearl Buttons—For men's shirts, underwear and children's dresses. 2 or 4 holes. Dozen Cards 95c

Elastic—For blouses, bloomers, step-ins or rompers. White, ¼-inch wide, 12 yards to bolt. Bolt 50c

Hollow Ground Scissors—Self-sharpening. Sizes 4½ to 8 inches. $1.25

Dressmakers' Pins—Sizes 14, 15, 16. ¼-lb Box 30c

Kotex—regular size—12 to a box. 6 Boxes $1.96

Silk Sanitary Apron—Flesh color. 74c

Dress Shields—silk lined, in flesh or white, crescent or regular shape. Sizes 2, 3 and 4. Pair, 40c; 3 Pairs, 95c

Dress Shields—Light weight, cotton covered. In flesh or white, crescent or regular shape. Sizes 2, 3 and 4. 3 Pairs, 75c

Black Silk Shields — of panne silk, with flesh silk underlining. All sizes. Pair 40c

McCreery Quality Hair Nets — Cap or fringe style, single or double mesh —all shades except grey or white. Dozen 75c

McCreery Quality Hair Nets — Cap or fringe style, in grey or white. Dozen $1.50

Water Wave Combs—Set of six shell combs together with triple strength silk cap. Set 59c

Hair Pin Cabinets — Various size pins in black or bronze. Box 17c

Cheesecloth—soft and absorbent. 5-yard bolt 29c

(McCreery's—Street Floor)

Collar-Attached and Neckband Styles —Sizes 14 to 18—33, 34 and 35-Inch Sleeves

Men's White Broadcloth Shirts That Won't Shrink!

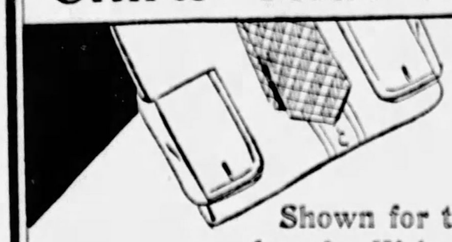

$1.85

6 for $10.75

Shown for the First Time in Pittsburgh—We're So Enthusiastic About Them, We're Offering Them in a Special Selling at Considerably Below Their Regular Selling Price

A new shirt if it shrinks! We make this unreserved statement only after five Pittsburgh laundries said so—and the maker backs us to the extent of including with each shirt a printed guarantee.

Buy Your Regular Size

The fabric is finely woven broadcloth, lustrous and long-wearing. Cut is full. Tailoring is precise . . . fit is perfect. Finishing is the kind you expect in far higher priced garments.

Buy confidently—meet your Summer needs—you'll never be more certain of genuine, all-around shirt satisfaction.

(McCreery's—Street Floor—Just Inside the Wood Street Entrance)

WHAT'S ON THE AIR

GENE TUNNEY, heavyweight champion of the world, and F. Trubee Davison, assistant secretary of war for aviation, will be among the speakers at the celebration of the tenth anniversary of the Institute for Crippled and Disabled, which will be broadcast through WJZ, New York, at 10 o'clock tonight. German music by German artists, Scotch music by Scotch musicians, Spanish numbers by a Spanish singer, Italian music by Italian artists and Russian music by Russians will be presented in the Columbia Phonograph hour broadcast over WJAS and other Columbia Chain stations at 10:00 o'clock.

The Oil-O-Matics will include, in their broadcast at 7:15 o'clock tonight, through KDKA, the popular selection "Just a Memory," which will be sung by the quartet. The Bonnie Laddies, a vocal trio, will augment the Blue Network program by the Champion Sparkers, an orchestra directed by Walter G. Haenschen. This will be broadcast through station KDKA at 8:00 o'clock. "Levee Song" and "Steal Away," old Southe airs, will be sung by the Sylvania Foresters' baritone quartet during their broadcast through the same station at 8:30 o'clock. Jessica Dragonette and Charles Robinson will sing duo roles in "Rob Roy," a light opera by Reginald de Koven, with Norman Jolliffee in the title role, in the Philco Hour, another network feature to be heard through KDKA at 9:00 o'clock. The third in the series of programs chosen from the pen of Franz Liszt will be heard during the "Power Period" broadcast over KDKA at 10:30 o'clock.

Red Network features to be heard over WCAE tonight include the National Grand Opera Company's presentation of Cadman's little known opera, "Shanewis," at 10:30 o'clock. "Shanewis," which means "The Robin Woman," is an opera with an American setting. Another network program over this station will be the Goodrich Silvertown Cord hour at 9:30 o'clock. Carlone Andrews, coloratura soprano, will sing Chaminade's "Summer" and Frimi's "Giannina Mia."

Local Programs

DAYLIGHT SAVING TIME.

BASEBALL SCORES.

KDA (316)—6:00, 6:55 and 11:00 p. m.
WCAE (461)—6:55 p. m.
KQV (270)—6:00 and 7:00 p. m.

TIME.

KDKA (316)—6:00, 7:00 and 11:00 p. m.
WCAE (461)—11:30 p. m.

WEATHER.

KDKA (316)—11:00 p. m.
KQV (270)—7:00 p. m.

FEATURES

6:00 P. M.

WCAE (461) — Waldorf - Astoria dinner concert. (From WEAF.)
KQV (270)—Dewey Bergman and Webster Hall orchestra.

6:15 P. M.

KDKA (316)—Westinghouse band, in William Penn Hotel.

7:00 P. M.

KDKA (316)—University of Pittsburgh address: "Through the Microscope," by Prof. Robert T. Hance.
WCAE (461)—Helena Baschcopf, soprano; Joseph D. Giovanni, flutist.
KQV (270)—New China orchestra.

7:15 P. M.

KDKA (316)—King Comfort and his Oil-O-Matics in popular musical program.

7:30 P. M.

WCAE (461)—Uncle Gimbee in program for children.
KQV (270)—Orchestra from Gamby's restaurant.

7:45 P. M.

KDKA (316)—"Political Situation in Washington Tonight," by Frederick W. Wile. (From WJZ.)
WCAE (461)—Book reviews.

8:00 P. M.

KDKA (316)—Champion Sparkers, assisted by Bonnie Laddies, vocal trio. (From WJZ.)
WCAE (461) — Home Companion hour, presenting dramatized story. (From WEAF.)
KQV (270)—Plaza Studio program.

8:30 P. M.

KDKA (316)—Sylvania Foresters, offering song program including old Southern airs. (From WJZ.)
WJAS (270)—Mobo Crusaders, featuring dance music and vocal numbers. (From WOR.)

9:00 P. M.

KDKA (316)—Philco hour, presenting the light opera, "Rob Roy," with Jessica Dragonette and Charles Robinson in the leading solo parts. (From WJZ.)
WCAE (461)—Ipana Troubadours in half hour musical program. (From WEAF.)
WJAS (270) — Operatta-in-Miniature, presenting Gilbert and Sullivan's "Iolanthe." (From WOR.)

9:30 P. M.

WCAE (461)—Silvertown quartet and orchestra. Caroline Andrews, coloratura soprano, guest artist. (From WEAF.)

10:00 P. M.

KDKA (316)—Merry Maytag Ramblers
WJAS (270) — Columbia Phonograph hour, presenting program of Scotch, German, Spanish, Italian and Russian selections by artists of these various nationalities. In addition, Guty Cardenas, Mexican tenor, will make his air debut. (From WOR.)

10:30 P. M.

WCAE (461) — National Grand Opera company's presentation of Cadman's little known opera, "Shanewis." (From WEAF.)
KDKA (316)—Power period. W. K. Steiner pianist and Cass Ward Whitney baritone in program of Franz Liset music.

11:00 P. M.

KQV (270)—Barney White and Plaza orchestra.

11:30 P. M.

WCAE (461)—Stanley-WCAE organ recital.

OUTSIDE PITTSBURGH

6:00 P. M.

WJZ (454) New York—Wiregar's orchestra; soprano.
WEAF (492) New York—Waldorf orchestra.
WBZ (333) Boston—Organ.
WGN-WLIB (416) Chicago—Readings; League of Women Voters.

6:15 P. M.

WOR (422) Newark—Paul Specht's orchestra.

6:30 P. M.

CFCA (357) Toronto—Program from 2LO, London.
WOAI (280) San Antonio—Music.

7:00 P. M.

WJZ (454) New York—Baritatone; pianist; John B. Kennedy.
WEAF (492) New York—Synagogue service.
CFCA (357) Toronto—Canada Dry orchestra.
WBZ (333) Boston — Newspaper nights; Statler orchestra.
CKGW (312) Toronto—King Edward dinner music.

7:30 P. M.

WJZ (454) New York—Soprano.
WBZ (333) Boston—Nature League.
WWJ (353) Detroit—Statler concert.
WEAF (492) New York—String (6)o; soprano.

8:00 P. M.

WDAF (370) Kansas City—Hotel President ensemble.
WBBM (389) Chicago—Davis orchestra; organ; concert ensemble.
CFCA (357) Toronto—Concert orchestra.
WSB (476) Atlanta—Vica Aleers' orchestra.
CKGW (221) Toronto—Studio.

8:30 P. M.

WLS (345) Chicago—Angelus; tenor.
WSB (476) Atlanta—Concert.
WHO (535) Des Moines—Tea Room orchestra.

9:00 P. M.

WFLA (517) Clearwater—Negro Spirituals.
WLS (345) Chicago—All-state hour.
WTMJ (294) Milwaukee—Chapman's orchestra.
CKGW (312) Toronto—Concert orchestra; artists.

9:00 P. M.

KFI (469) Los Angeles—White King orchestra.

10:00 P. M.

WJZ (454) New York—Little Club orchestra.
WLS (345) Chicago—Choral music.
KOA (326) Denver—Brown Palace orchestra.
WBZ (333) Boston—Music.
KFAB (319) Lincoln—Buick hour.
KHJ (416) Los Angeles—Nightly dotnes; concert; news.

10:30 P. M.

WGY (380) Schenectady—Madrigal quartet.
KOA (326) Denver—Band concert.
KFI (469) Los Angeles—Fruit Growers' program (Pacific network).
WBZ (333) Boston—Newcomb orchestra.
WGN-WLIB (416) Chicago—Mexican baritone.

11:00 P. M.

WJZ (454) New York—Slumber music.
KTHS (380) Hot Springs—Arlington orchestra.
WBBM (389) Chicago—Dearborn quartet, ensemble.
WLS (345) Chicago—"Forgotten Operas;" Jack and Jean.
KOA (326) Denver—Orchestra; song cycle.
KFI (469) Los Angeles—Georgia O. George.
WOR (422) Newark—News; Hale Byer's orchestra.
KHJ (416) Los Angeles—Music.

11:30 P. M.

WDAF (370) Kansas City—Goldkette's orchestra.
WEAF (492) New York—Kemp's orchestra.
WOC (370) Davenport—Eight-hand piano recital.
KFI (469) Los Angeles—Blues and Ballads.
WHN (395) New York—Silver Slipper orchestra.
WOAI (280) San Antonio—Utah hour.

12:00 MIDNIGHT

WMAQ (447) Chicago—News; dance orchestra.
KFI (469) Los Angeles—"Roads to Romance" (Pacific network).
WHN (395) New York—Frivolity Club orchestra.

12:15 A. M.

KOA (326) Denver—"Martha," opera; orchestra.

12:30 A. M.

WOC (370) Davenport—Herb Heuer's orchestra.
KFI (469) Los Angeles—Royal Company program (Pacific network).

12:45 A. M.

WSB (476) Atlanta—Artists' program.

1:00 A. M.

KOA (326) Denver—Arabian Room orchestra.
KFI (469) Los Angeles—Goodrich Company program (Pacific network).
KOIL (319) Council Bluffs—Woodwind ensemble.
KHJ (416) Los Angeles—Music.

1:15 A. M.

WSB (476) Atlanta—Peerless entertainers.

1:45 A. M.

WDAF (370) Kansas City — Nighthawk frolic.

2:00 A. M.

KFI (469) Los Angeles—Dance music (Pacific network).
KHJ (416) Los Angeles—Music.

WILSON'S
The Men's Store of Pittsburgh

Men's Suits

In the Better Fabrics

$35

Smart, cleverly designed styles radiating in every detail a quiet but unmistakable air of quality.

What exceptional values they are will be appreciated only when you see the clothes themselves.

OTHER SUITS UP TO $65

George W. Wilson
The Men's Store of Pittsburgh
Smithfield St. and Seventh Ave.

ACCOUNT-OPENER SPECIALS!

One Day—Tomorrow—Only!

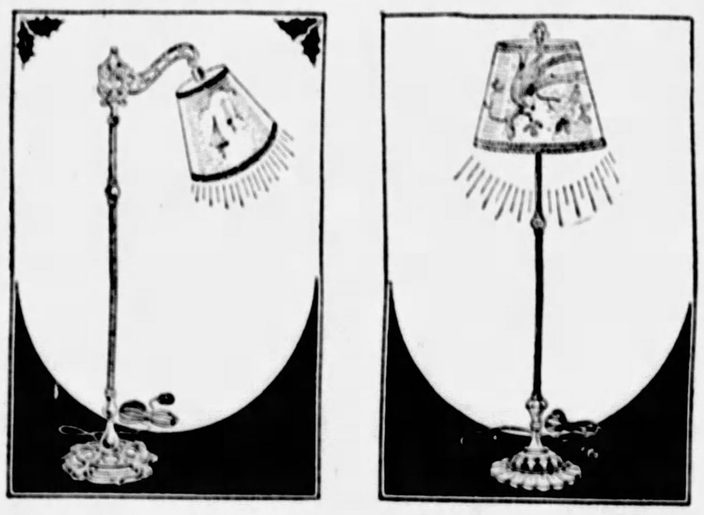

Bridge Lamp and Jr. Lamp

Complete With Shades

2 LAMPS for JUST

Just $1 Down] $9.75 [Just 50c A Week

TOMORROW! Two Lamps for the Price of *ONE!* Beautiful Bridge Lamp—Lovely Jr. Lamp. Newest style, genuine plated bases. A beautiful gold-like finish that never tarnishes or becomes shoddy-looking. Parchment shades, artistically decorated.

Complete Iron Bed Outfit

$17.75

Just $1.50 Down
Just 50c a Week

Handsome new style Bed in popular walnut finish. Comfortable 45-lb. mattress, all processed cotton; sleep-promoting fabric spring. All complete for just $17.75.

Decorated End-Table Book Rack

JUST 50c DOWN] $3.75 [JUST 50c A WEEK

The Table of unusual convenience. Acts as both End Table and Book Rack. In bright colors, attractively decorated.

PICKERING'S

TENTH AND PENN

Kicked

MRS. ELSIE R. ROBB

Married at 16, Mrs. Elsie R. Robb, 20, 1314 Howard street, has asked for a divorce from Matthew S. Robb before Judge Josiah Cohen. She said her husband kicked, struck and reviled her and that when he demanded that she go to work to help support him she rebelled.

Foot Misery ...goes overnight

Healing, soothing unguent ends burning pains or NO COST!

NO need to endure sore, tired, aching, burning feet another day. A delightful new, cooling, vanishing cream makes hot, weary feet feel new and happy overnight!

Coolene, as it's called, contains not only rare, penetrating oils, but also those two world-old, soothing unguents, frankincense and myrrh, used by the ancients for centuries to protect their feet from the hot, burning sands of the desert.

That's why feet feel so cool and refreshed almost the moment Coolene is applied! Brings instant relief from corns, callouses, bunions and blisters. Positively greaseless. Vanishes instantly. Ivory-white—cannot stain.

Try Coolene tonight and wake up with a new pair of feet!

COOLENE

Ends foot odors, too!

Coolene safely and quickly brings freedom from perspiring feet and foot odors, keeping the feet fresh all day.

AT ALL MAY'S DRUG STORES

Regular Price 60c
Specially Priced
ONLY 47c

(Advertisement.)

How Thin Men and Women Gain Weight

McCoy's Tablets, sugar-coated and rich in weight-building agents, are easy to take and will not upset or even disturb the most delicate stomach.

These wonderful health building, strength creating, weight producing tablets are now sold in every drug store in North America and millions of them are used every month.

McCoy takes all the risk—Read this ironclad guarantee. If after taking 4 sixty cent boxes of McCoy's Tablets or 2 One Dollar boxes any thin, underweight man or woman doesn't gain at least 5 pounds and feel completely satisfied with the marked improvement in health—your druggist is authorized to return the purchase price.

The name McCoy's Cod Liver Oil Tablets has been shortened—just ask for McCoy's Tablets at May's Drug Stores or any drug store in America.

CITIZENS SAVINGS BANK
Established 1870

THE HUMAN SIDE

Don't fool with your money. The greatest mistake that anyone can make with the money he earns is not to save any. The greatest mistake that anyone can make with the money he has saved is to put it in unsound securities. We regard it as our duty and business to protect our customers from these two mistakes.

CITIZENS SAVINGS BANK
Bank to Bank on and Bank
423 WOOD ST.

FOUR PER CENT ON SAVINGS

(Advertisement.)

LOCAL MAN FEELS YEARS YOUNGER

Undergoes Big Change When Ten Herbs Benefits Stomach, Liver and Kidneys.

"Since taking Ten Herbs, I am a different person and feel years younger," was the statement of Mr. Henry Reber, 315 Seward Street, Duquesne Heights, Pittsburgh, to the Ten Herbs Man, who is at May's

MR. HENRY REBER

Main Store, 529 Liberty Avenue, Pittsburgh, where he is daily demonstrating this new herbal medicine. "Although I am only a little past 50, I have been declining in health for several years," continued Mr. Reber, who is an electrician.

"My stomach was so badly disordered, I had to be careful what I ate—anything greasy put me in misery. Nearly all foods disagreed with me. Gas would form and I would feel full and bloated. I was constipated all the time and used physics continually. My liver was sluggish, and I seemed to fill with bile. I had dizzy spells and felt drowsy, and had no ambition or energy. My kidneys seemed to cause the pains in my back, and if I stooped over I could hardly straighten up. I slept poorly, as I was getting more or less nervous.

"I was beginning to feel years older than my age, when a friend told me about Ten Herbs. I started taking it, and am now on my fourth bottle. I have a fine appetite and can eat almost anything without trouble afterwards—no more gas or bloating. My bowels are regular, and my liver and kidneys are working the way Nature meant them to. The The bilious and dizzy spells have left me, and my skin has cleared. I arise in the morning feeling full of vim and vigor and ready for the day's work, and the pains are gone from my back. Ten Herbs gave me such splendid results that I am certainly glad to add my name to the list of people who have publicly recommended your medicine."

The Ten Herbs Man is at May's Main Store, 529 Liberty Avenue, Pittsburgh, where he is daily meeting the public and explaining the merits of this medicine. He will be glad to tell you how to take it to get the best results. Free sample given.

PLAN ADDITION TO ACMETONIA SCHOOL

In order to eliminate a daily street car pilgrimage of 246 children of the Acmetonia district to Harmarville, a six-room addition is to be built to the present Acmetonia school by the Harmar township school board.

What Radio Shall I Buy???

THIS is a question that is confronting thousands of purchasers daily. Quite a serious and reasonable question to ask because so many radio sets have such poor quality of tone. There are four essential points to consider: First, a fine quality of tone; Second, sensitive selectivity (to cut out local stations); Third, good volume so you can hear distant stations clearly; Fourth, the set you purchase should be constructed to bring in far away stations. Inasmuch as a radio receiver today is a vital part of home life, the set you purchase should have the above qualifications. The ZENITH RADIO CORPORATION have incorporated the above four essentials into every ZENITH Radio, and before you purchase a radio set see that your local dealer demonstrates a ZENITH alongside of any set you have in mind. After the demonstration is over you will want a ZENITH Radio receiver to remain in your home as a permanent fixture, because the quality goes in before the name goes on.

THE NEW ERA

Tell the operator

Just give her the telephone number of that out-of-town friend—even though forty or fifty miles away. She'll do the rest.

You'll find the number in the telephone directory, or "Information" will give it to you.

That's *new era* telephone service.

THE BELL TELEPHONE CO. OF PENNSYLVANIA
BELL SYSTEM
AMERICAN TELEPHONE & TELEGRAPH CO.

SUN-TELEGRAPH ADS ARE TRADE WINNERS

AUTOMOBILE NEWS

"CUT-IN" DRIVER BRANDED MENACE TO SAFETY

ACTIONS BOOST CRASH RISKS 50 TO 1

The automobile driver who makes a practice of cutting out of line in traffic, nosing ahead of the next car, slipping through a hole, plunging ahead and weaving through the next group of motor cars, is responsible for a growing number of accidents which come under the classification of preventable, states Inspector Ben Marshall of the traffic police.

"Not only is his chance of an accident to the one car increased about 50 to 1, as a survey of 10,000 automobile accident cases has shown, but the possibility of causing others to become involved in driving accidents also is greatly increased," continued Inspector Marshall.

"I don't mean that a driver should never cut his car out of line. That would be ridiculous advice. It is constantly necessary to pull a car out of line. The purpose may be to turn or to pass another car. Circumstances may make it right and proper to do so.

"What I mean is that you increase your chances of accident 50 to 1 when you cut out of line. Therefore, you should do so only with greatest foresight and care.

"With all the motorists and operators obeying the traffic rules and suggestions, there would be less necessity for cutting out of line. When planning to make a right turn the operator should keep to the right of the road, and a motorist planning a left turn should advance to the right center of the road at the intersection where he plans his turn.

"When the operators of all slow-moving vehicles have been educated to keep religiously to the right of the road, except when absolutely necessary that they turn out, there will be little possibility of collisions."

36 CARS ENTER 500 MI. RACE

INDIANAPOLIS, Ind., May 9.—Thirty-six cars, the choice array of speed creations of the world, have been entered in the sixteenth international 500-mile race to be held at the Indianapolis Motor Speedway May 30.

Two of the mounts are of French design, one to be driven by a Rumanian nobleman, Prince Ghica, the other by an American pilot, D. K. "Shorty" Cantlon.

The entries closed at midnight, May 1, and a Marmon Special, entered by the Cooper Engineering Company, was the last car to be included in the lists. It was handed to T. E. "Pop" Meyers, general manager of the Indianapolis track, by Earl Cooper, captain of the Marmon team, just 60 seconds before it was too late, to satisfy the superstitious whim of the mechanics who are preparing the car for the contest. There is a racing tradition that the last car entered in the race will be the first one home at the end of the event.

"I'm not superstitious," smiled Cooper in handing in the belated entry, "but if it will make the mechanics any happier I'm for it." Post entries never have been received for the Indianapolis race.

Two previous winners, Peter De Paolo, nephew of Ralph De Palma, who established the track record of 101.13 miles an hour for the 500 miles in 1925, and George Souders, Purdue University undergraduate, who won last year, will drive. Tommy Milton, only two-time winner of an international 500-mile race, is preparing a mount for Cliff Durant, multimillionaire sportsman, who has a penchant for driving fast automobiles.

Norman Batten, who bravely drove his flaming car down the home stretch in last year's race, and Henry Kohlert, St. Charles, Ill., garage owner, who was severely injured in last year's event, are both entered in the contest.

Thirty-three cars are permitted to start in the race, according to the American Automobile Association, under whose rules and sanction the race is held. This means that the 33 fastest cars of the 36, decided in qualifying trials of 10 miles each, will face the starter on the day of the race.

WOULD HOUSE 4,000 AUTOS

KANSAS CITY, Mo., May 9.—Solution of the downtown parking problem—long sought as a traffic relief measure and as a means by which downtown merchants might meet losses of trade due to parking restrictions and greater conveniences for motoring shoppers in outlying districts—is believed to be brought nearer by a plan for a parking garage to cost $4,000,000 to $5,000,000, to be centrally located and to have capacity of 4,000 automobiles.

The proposed parking fee will be based on length of time that the car remains in the garage, probably five cents an hour. It is believed this rate can be made if costs of financing the building can be kept to a minimum by stock subscriptions from the great stores most interested in the project.

Tentative plans are drawn, but these are likely to be amended because of desirability of adding an automatic system to carry the car to its assigned parking stall and return it when the motorist calls for it.

The first plans called for a ramp garage, the driver or an attendant to drive the car up to where the car is to left.

The garage, according to present specifications, would cover an entire block in the very heart of the downtown section. It would consist of 12 floors, 10 above and two below the surface, and would be equipped with an airplane landing across its top.

Entrances the width of a street would approach the building on all four sides.

A belt of some 50 or 60 stores would be operated on the street floor, backers of the proposed project have indicated.

THEY WON HONORS

IN AUTO SALES CONTEST

These men, R. R. Thompson, F. S. Simpson and M. Caplan, are the winners of the latest contest of the Samson Motor Company, Chrysler distributor. In this contest the sales force was divided into four groups for a three-week test of selling ability.

CANADIAN PARKS TO OFFER GOOD ROADS

CALGARY, Alta., May 9.—Announcement is made that approximately 375 miles of good highways will be open for travel in the Canadian national parks this summer.

'CURING' STRAY WIRE EVIL

A single stray strand of wire may produce a ground which will stall the engine. A preventive measure is to use terminals, but sometimes terminals break off, or it is necessary to put in a new wire without waiting to attach terminals. In either of these instances there is a chance that a single strand will become loose and cause a ground. There is an easy way out of this difficulty, however. Simply bare two or three inches of the end of the wire, loop it and twist it, and then tape all the bare metal except the loop itself.

AVERAGE MOTORIST USED 550 GALS. GAS

Each motorist in the United States during 1927 used an average of 550.9 gallons of gasoline and traveled an average of 7,437 miles. The averages are based on a total gasoline consumption amounting to 11,562,190,000 gallons. The mileage traveled is based on an average of 13.5 miles per gallon of gasoline. Using this figure, the total number of miles traveled by the 20,991,333 cars and trucks during 1927 is 1,561,071,150,000.

7 STATES REQUIRE SAFETY TEACHING

Teaching of safety or traffic regulations in the public schools is required in seven states and there is an ever-increasing sentiment to make this work a part of school studies throughout the country, according to the American Automobile Association. States which have laws upon this subject are New Jersey, North Carolina, Ohio, Pennsylvania, Virginia, Wisconsin and Wyoming.

TIRES AT BEST ON PAVING

AKRON, O., May 9.—Demonstrations in actual service proved that tires wear 700 per cent better on paved than gravel roads. Tire test cars in Texas during the winter months tested tires on both paved and gravel roads in order to learn first hand the difference in tire tread wear on highways in various stages of improvement, it was learned here.

PISTONS NOW THIRD OF FORMER WEIGHT

Pistons are now being made for motor cars, of less than one-third the weight of those previously used, [illegible] engineers [illegible] in March [illegible]

SPAN ROAD RUTS WITH METAL

MILWAUKEE, May 9.—A development of this spring season of auto holes, frost boils and bottomless roads is the metal rut. This is being used by various county highway departments to span otherwise impassable spots on the roads and keep traffic moving.

Use of such contrivances is quite in contrast with the old idea that highway maintenance was a fair weather job, to be given up as hopeless when snow and the spring break-up took possession of the ways of travel.

Use of steel troughs was tried with success to maintain traffic at bad spots on Highways 12 and 16 near Mauston. Fond du Lac county highway commission also used 40 feet of the metal forms at a bad break in the road near the Oak Center School. In a number of counties planks are laid down to smooth ways for the slow passage of cars over soft spots.

FIVE-CENT GAS TAX TO PAVE KENTUCKY ROADS

FRANKFORT, Ky., May 9.—Gov. Flem D. Sampson has signed a bill which makes permanent the five-cent road tax on gasoline for good roads.

DRIVE-IN SERVICE **KRESS BROS. WAGON CO.**

Phone Cedar 0190 DISTRIBUTORS FOR U. S. ROYAL CORD, CUSHION AND SOLID TIRES 1028-30-32-34 Ohio St., North Side

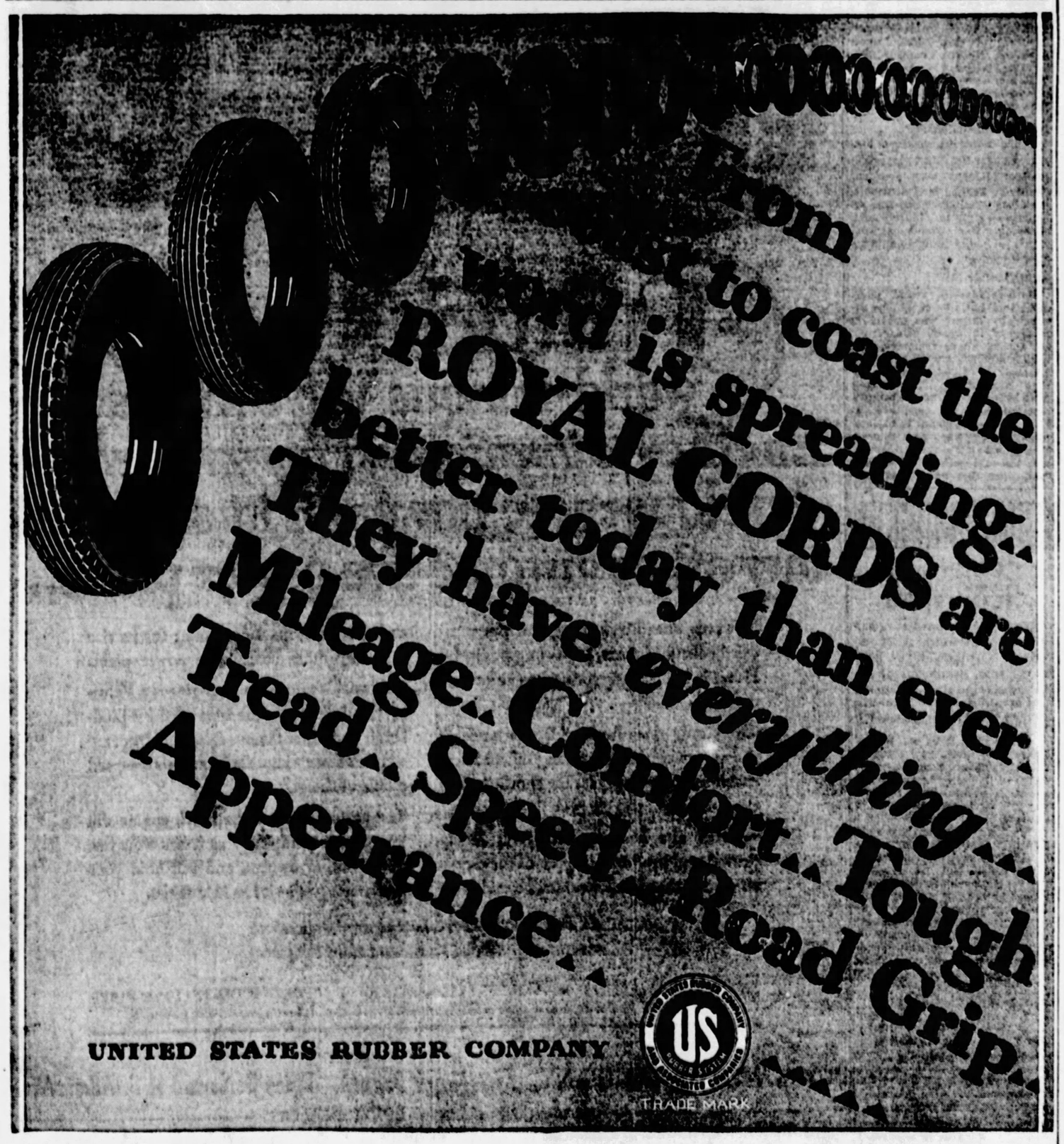

Pittsburgh Distributors U. S. ROYAL CORDS

AUTO GLICK SUPPLY
5528 Penn Ave. & Stratford HILAND 3767 — 2 STORES — Bigelow Blvd. at 7th ATLANTIC 2865

OPEN A CONVENIENT CHARGE ACCOUNT
Open Evenings and Sunday

$875
COUPE F. O. B. DETROIT
for
DODGE BROTHERS
STANDARD SIX

The Greatest Performer ever sold under $1,000

Don't miss the experience of driving this remarkable new Six by Dodge Brothers!

And set your hopes HIGH—for here is the fastest and finest performer in the world selling for less than a thousand dollars. With the fastest acceleration AT ALL SPEEDS! And the most astounding power on hills you've ever experienced.

1 horsepower to every 47 pounds—an engine that in all moderation can be called SENSATIONAL. With the ruggedest Dodge chassis ever built; and Midland Steeldraulic four-wheel brakes to control the car's flashing action.

A long, smart, extra-roomy Six available in four fashionable body types: the Coupe, the 4-door Sedan, the Cabriolet and the DeLuxe Sedan.

Drive it a day and you'll drive nothing else!

4-Door Sedan $895
Cabriolet $945
DeLuxe Sedan $970
f. o. b. Detroit

Tune in on WCAE for Dodge Brothers Radio Program every Thursday night at 9 o'clock, daylight saving time, thru WEAF —NBC Red Network

FRANK D. SAUPP, Inc.
24-Hour Service (Except Sunday)
5928 Penn Ave. at Whitfield St.—Phone Hiland 7900
5803-17 Center Ave., E. E.—Phone Hiland 7900
North Side Branch, 908 Federal Street—Phone Fairfax 4884
Greensburg, 118 E. Pittsburgh St. *Uniontown*, 259 E. Fayette St.

ALSO THE VICTORY SIX $1045 TO $1170 AND THE SENIOR SIX $1570 TO $1770

AUTOMOBILE NEWS

MOTORS NEED TONIC IN SPRING

"ILLS" AVERTED BY OVERHAUL

Your car's motor needs a spring tonic just the same as you do,

You take your heavy underwear off in the spring. Take your motor's off, too,

These are two bits of advice from automobile designers and builders in Detroit.

Throughout the winter we have been driving our cars with our generators tuned up to a higher rate of charge. This is necessary then when the cold weather reduces the temperature of the acid in our battery and when we are drawing more severely on it for starting and for lighting. The drain on the batteries during the winter months is far heavier than in summer. Hence more of a charge is needed and the brushes of the generator are set up to charge heavier.

"But when spring comes, our cars start easier. Not half the current is needed when we step on the starter, for the cars start with far less spinning than in winter. Then, too, as the days are longer, we burn our lights far less, thus cutting down on the drain on the battery to a considerable extent.

"So, when spring comes, much expense and trouble can be saved by taking the car to a service station and having the electrical equipment overhauled. The service station will cut down the charging rate of the generator, check up the electric wiring, clean the contact points of the distributor, adjust the time and check the thermostat."

All this can be saved through a proper adjustment.

Then, too, the timing should be looked after. If through any chance it has gotten out of adjustment the consequent overheating of the motor might not be noticed under winter driving conditions when climatic conditions serve to cool the engine. But when warm weather comes, and all the mechanical equipment is needed to keep the motor cool, these things stand out. The timing is "slow" and the motor heats up. If not noticed in time it is likely to result in burned-out bearings.

ALONG AUTO ROW

By H. W. DIETRICH,
Automobile Editor.

FOR BETTER DRIVERS

Senator W. J. Morgan, a Newark, N. J., automobile dealer, is advocating that in the future candidates for automobile operators licenses be required to prove that they are of good character. He believes that such a test will raise the driving standard.

"It has been very patent in the last 10 years," Senator Morgan says, "that crime and the motor have been very closely associated. In almost every crime, where murder and robbery has been the motive, the motor car has played a very important part. Recently four souls were hurled into eternity at Trenton. They used a motor car in the murder and robbery of a Newark concern's cashier. There should be a divorce between the motor car and crime and that divorce can be brought about by state's refusing drivers' as well as car licenses to people that have been convicted of crime more than once. All states should demand a character reference rather than demand that a person must read and write before receiving a driver's license. It will not be hard to trace a character references, even if the driver's application is held up while the effort is being made. We would have lost some very valuable citizens of the United States if, before receiving citizenship papers, a reading and writing qualification had been demanded. I have seen better drivers of cars who couldn't read or write than many who could, even if those that cannot read and write be in the extreme minority."

ELIMINATING DETOURS

Because of the many detours that have been placed or are contemplated on roads in this district, motorists here are discussing with interest a bill that soon will be presented to the Legislature of Texas. Under this proposed bill long detours would be abolished. Contractors would have to figure in the cost of a satisfactory detour with their bid for construction.

NAMES ASSISTANT

H. M. Stephens, general sales manager of the Cadillac Motor Car Company, has appointed Maj. H. J. Cupper as an assistant, information from Detroit says. Maj. Cupper joins the Cadillac Company after serving five years with the sales section of General Motors in charge of sales activities under B. G. Koether, director of the sales section.

HEADS DODGE SALES

Dodge Senior Six sales have been placed under the direct supervision of Henry Krohn, vice president, Frank D. Saupp, Inc., distributor here, has been informed. The announcement from Detroit also states that Rex Glasson has been appointed sales promotion manager for Dodge.

BUSINESS GOOD

Herbert Hoover's recent statement that business conditions are "distinctly better" was upheld by reports of all branch managers of the Durant Motor Company, at a sales conference a week ago at the Elizabeth, N. J., plant of the Durant organization. These men, from every section of the country, reported business conditions as good. "When it comes to business conditions, salesmen as a rule are a pessimistic lot," says T. S. Johnston, assistant to W. C. Durant, "and when they admit that business is good, it is safe to assume that conditions are excellent."

AMERICAN TIRES FAVORED

That American automobile tires are gaining in popularity in foreign fields is noted in a report by the Rubber Division of the Department of Commerce. American imports into Persia were exceeded only by French, and by a margin of less than $2,000. American imports exceeded those of Britain by a margin of $10,000.

TIRPLANE AUTO RACES

A combination of automobile, motorcycle and airplane races is planned for the Atlantic City Motor Speedway on Decoration Day. On the program will be contests between stock cars and special automobiles, parachute jumping and airplane stunting.

A NEW DETROIT ROAST

The most unusual chorus on the stage is Detroit's latest claim for added fame. A secret ballot among members of the Chrysler Vanities chorus revealed that of 32 girls, 29 did not smoke, 22 refused to countenance any necking and 30 were aghast at the mere mention of participating in liquid entertainment. Frank A. Morrison, secretary of the Chrysler Corporation and author and manager of the play, claims this is a world record.

CONSHOHOCKEN RENOWNED

"We have been asked so often," says E. N. Niedringhaus of the Campbell-Niedringhaus Tire Service Company, distributors of Lee of Conshohocken tires, "where and what is Conshohocken and why does Lee use it in all their advertising."

Conshohocken is an old, revolutionary times town, now a suburb of Philadelphia. It has received the jolt of its life by being dragged into the limelight through the publicity it is receiving as the home of Lee tires.

While the Lee Company does not claim to have ever had any of the old revolutionary patriots on its payroll, it has had members of three generations of the same family working as tire craftsmen in its 45 years of rubber manufacturing experience. It has at the present time some of the descendants of the men who wintered with George Washington at Valley Forge, which is only a few miles away.

THREE-WHEEL CARS USED IN GERMANY

Postal authorities in Germany have adopted three-wheel automobiles that can haul two-wheeled trailers carrying heavy sacks for delivering mail.

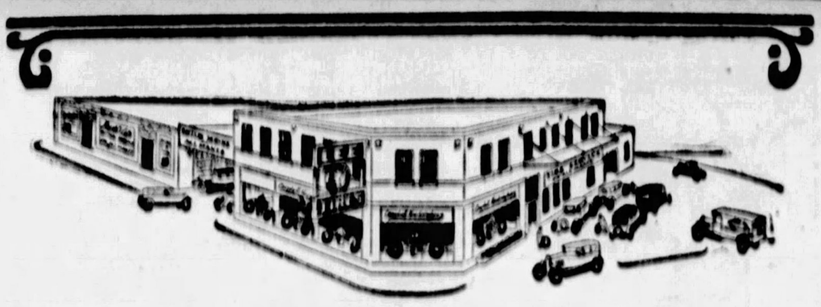

Plenty of Help—No Waits

¶ It takes a big crew to keep open for your convenience day and night. Our big driveways and big crew mean good care for your Tires.

¶ It's easy for Lee Users to keep tires in fine condition. Frequent service increases mileage and economy. No question about this.

¶ It's easy to pay for LEE OF CONSHOCKEN 6-PLY BIG RUGGED BALLOONS with their HEAVY, THICK, WEAR-RESISTING TREADS of *more* PURE RUBBER.

¶ A little cash, a pair or set goes on your car, then small weekly amounts. Allowance for full value of used tires.

Campbell-Niedringhaus TIRE SERVICE CO.

EAST END MONTROSE 6423 BAUM BLVD. AT ST. CLAIR. OPEN DAY & NIGHT DOWNTOWN COURT 2700 ALLIES BLVD. AT GRANT

ELCAR 8-78
$1395
Freight, tax and special equipment extra

Matchless for COMFORT
Astonishing in PERFORMANCE
The Season's BEST VALUE

Travel-Air
ELCAR 8-78 SEDAN WITH THE Shock-less Chassis

A car you'll be proud to own. A beauty and smartness that speaks quality and distinction. The body is Elcar-built. On brake test this motor now develops 89 H. P. and will accelerate from 5 to 25 miles in 6.6 seconds; 10 to 40 miles in 10.6 seconds; and 10 to 60 miles in 20.3 seconds—all the power and all the speed any automobile owner should ever desire.
Let us demonstrate. You will not be obligated in the least. Call or phone.

ELCAR-PITTSBURGH SALES COMPANY,
201-203 SOUTH HIGHLAND MONTROSE 2359
H. R. HELLER, REBECCA STREET AT ARDMORE BLVD., WILKINSBURG

20 Travel Air ELCAR Models
Eights and Sixes
Standard and Princess Models
$1295 and up
F.O.B. Elkhart, Indiana

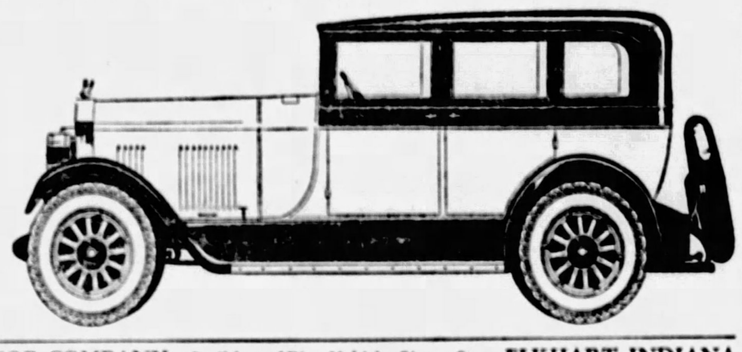

ELCAR MOTOR COMPANY Builders of Fine Vehicles Since 1873 ELKHART, INDIANA

Six Big Advantages
—yet it costs no more!

1—Traction 2—Safety 3—Slow, Even Tread Wear
4—SUPERTWIST carcass 5—Quietness 6—Appearance

Compare These Prices

29x4.40 Balloons	$11.45	30x3½ Cl. Cord	$ 7.60
31x5.00 Balloons	16.95	30x3½ Cl. Cord (oversize)	10.40
31x5.25 Balloons	19.55	32x4 SS. Cord	17.25
32x6.00 Balloons	23.05	32x4½ SS. Cord	23.45
		33x5 SS. Cord	31.90

Other sizes at equally low prices

Personal Service to All
H. T. Miller Co.
3393 Bigelow Blvd.
Phone Mayflower 0740-0741.
Open Evenings and Sundays

UNITED STATES TIRES
ROYAL HEAVY SOLIDS — US — CORD SERVICE CUSHIONS
Drive-in Service at
CRESS BROS. 1028-34 OHIO ST. Pittsburgh, Pa. Cedar 0190

4 GREAT PROOFS OF BUICK SUPERIORITY
VALVE-IN-HEAD
MOTOR CARS

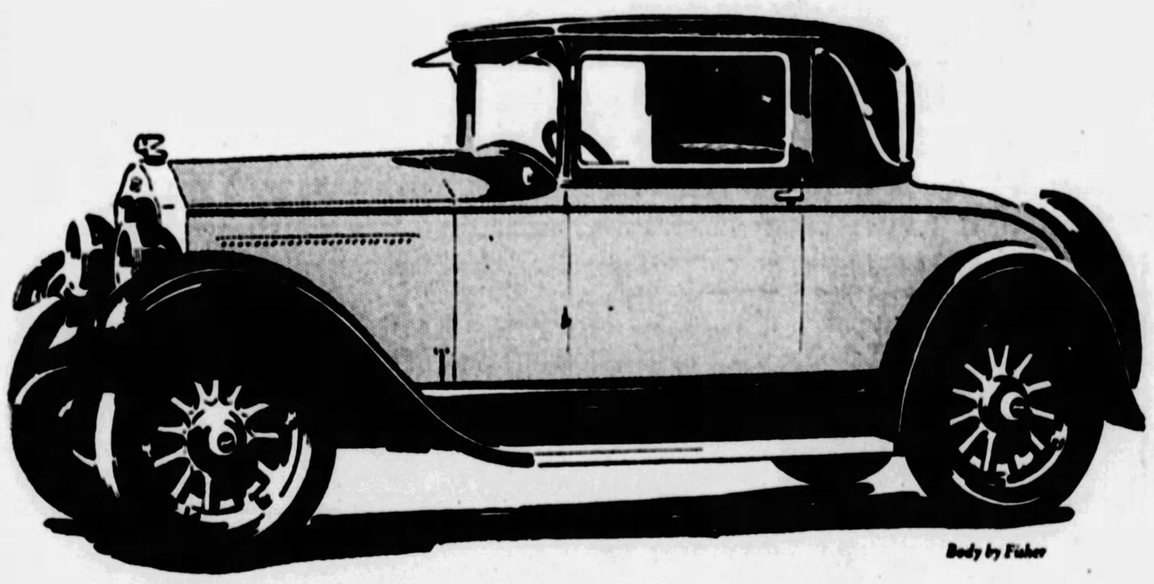

Body by Fisher

No 1 Buick's world-famous Valve-in-Head Engine—vibrationless beyond belief—develops more power for its size than any other automotive power plant..

Not only does Buick bring you the unrivaled beauty of smart, low-swung bodies by Fisher in radiant new springtime color harmonies—

—not only does it provide the enviable riding comfort of form-fitting tailored seat cushions, Lovejoy Hydraulic shock absorbers and cantilever springs—

—but it also embodies the most highly proved and proficient engine of the day—an engine that is *vibrationless beyond belief* and that develops more power for its size than any other automotive power plant.

This world-famous Buick engine is a Valve-in-Head Engine—the type used by Lindbergh and other famous flyers and by every winner of every important automotive speed classic of the past ten years.

The performance of the Buick engine will win you as completely as it has won two million other owners, and will hold your preference just as it has held theirs.

All Buick models have Lovejoy Hydraulic shock absorbers, front and rear, as standard equipment

SEDANS $1195 to $1995 . COUPES $1195 to $1850 . SPORT MODELS $1195 to $1525
All prices f. o. b. Flint, Mich., government tax to be added. The G. M. A. C. finance plan, the most desirable, is available

BUICK MOTOR COMPANY, *Pittsburgh Branch*, Baum Boulevard at S. Aiken Ave.

ALLEGHENY COUNTY BUICK DEALERS

KEYSTONE BUICK CO. Baum Blvd. and St. Clair
PENN BUICK CO., Inc. Shady Ave. near Penn
NORTH SIDE BUICK CO. 100 W. Stockton Ave., N. S.
BELLEVUE Bellevue Garage
BRADDOCK J. L. Alexander Auto Co.
CARNEGIE Carnegie Buick Garage
W. J. DIBLE 919 Penn Ave., Wilkinsburg
CLAIRTON North Clairton Garage
DORMONT St. Clair Sales Co.
ETNA Etna Buick Company
HOMESTEAD Ninth Ave. Garage
McKEES ROCKS McKees Rocks Buick Garage
MT. OLIVER Southern Buick Sales Co.
OAKMONT Perry McCurdy
SEWICKLEY Anderson Auto Co.
TARENTUM Peoples Auto Co.
TURTLE CREEK T. H. Foukes Auto Co.

WHEN BETTER AUTOMOBILES ARE BUILT . . . BUICK WILL BUILD THEM

STILL LOOKING FOR A MOUNTAIN SHE CAN CALL A HILL

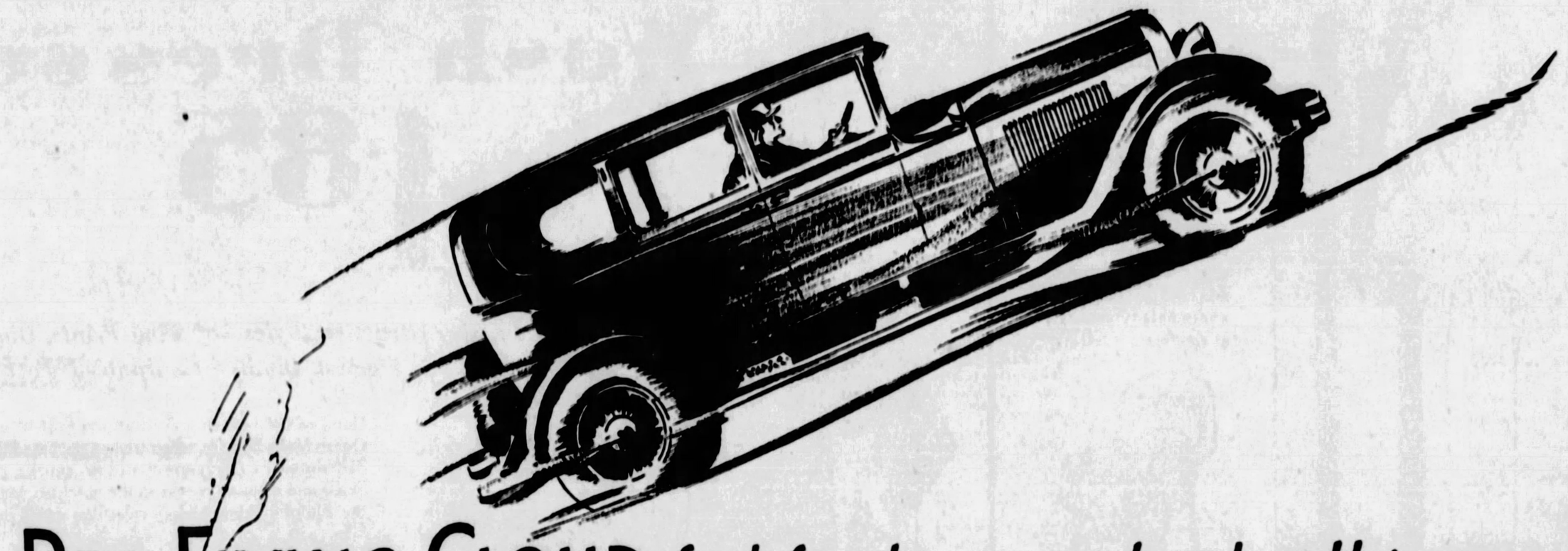

REO FLYING CLOUD, *fresh from her new won laurels at Uniontown, flattens out Pittsburgh's highest "Mountains"*

Pittsburgh, in automobile circles, has a reputation for being "hilly."

In fact, certain "hills" in Pittsburgh were popularly supposed to be as unconquerable (in high gear, of course) as the law against "perpetual motion."

And so the 1929 Flying Cloud, in her quest "for a mountain she could call a hill," set sail for Pittsburgh.

On the way down she stopped off at Uniontown just long enough to skip blithely over the top with three adult passengers at 51 miles an hour—thereby amazing the entire city and throwing consternation into competitive circles.

But that was just a stop-off. Pittsburgh was the main objective.

The next day Pittsburgh's much-vaunted "heights" were flattened out in most convincing fashion.

First there was the Negley Avenue "hill."

This hill, rising 16½ feet in every 100, need not be described to the residents of the Steel City in the heart of the Alleghenies. They know it all too well as the "hill that can't be climbed in high."

Now the hills that "can't be climbed in high" are precisely the hills that the Flying Cloud is looking for.

So she took one look, dropped back a scant 100 yards (the street-car track crossing the base of the hill at right angles, together with the congested traffic condition, made a starting speed of more than 30 miles an hour impossible) and went over the top at 20 miles an hour, carrying the driver and one other adult!

Then someone suggested the "Tokio Street hill."

And there—until Friday, April 6—*was a hill.*

It's a quarter of a mile long, and its grade is 19¼%. One look and it seemed as though the Flying Cloud at last had met her master. Even the most enthusiastic of the Flying Cloud boosters shook their heads and said, "It can't be done; there isn't an automobile built that can carry two people over the crest of that 'mountain' in high gear."

The Flying Cloud went over, time after time, at 16 to 18 miles an hour!

Then spoke Harold Blanchard, Technical Editor of Motor, who was an interested witness: "I never expected to see the day when I should watch an automobile climb a 19% grade in high gear!"

Like Alexander of old, the Flying Cloud was seeking new worlds to conquer.

The quest for a "mountain she could call a hill" was rapidly becoming futile.

But there remained Heberton Hill.

Last year's Flying Cloud, outdistancing most if not all of her competitors, had been in the habit of going over the top with five passengers at between 25 and 30 miles an hour. It would be interesting to see how much, if any, faster the 1929 model would negotiate the 14% grade.

The famous Tokio Street Hill—19¼ per cent grade, and a quarter of a mile long. Yet the Flying Cloud zoomed up it in high, time after time.

With two passengers she glided over the top at 47 miles an hour; *and with six full-grown men a speed of 42 miles an hour was maintained.*

The quest of "a mountain that she can call a hill" continues. And in her trail she is leaving marks that will give her 1929 competitors an ample target for the best engineering skill of their designers.

She is giving her new owners—and is ready to give YOU—1929 performance in the middle of the 1928 season!

We almost forgot to add one of the most significant feats of this remarkable Flying Cloud.

In Pittsburgh, after abandoning temporarily her search for a hill, she went out and with the same gear-ratio used in the hill-climbing tests did 70 miles an hour on a straightaway. *Here is one instance where speed-on-the-level has not been sacrificed to get hill-climbing power.*

REO MOTOR CAR COMPANY, *Lansing, Mich.*

Have you ever stopped to figure just how steep a 19 per cent grade is? Railroads rarely lay out grades steeper than 3 per cent—a grade indicated by the bottom line in this diagram. One of the steepest railroad grades in all the world is the Moffat Tunnel where it crosses Soldier's Summit. This is a 4 per cent grade. It takes five giant locomotives to push a nine-car train up this grade. Yet a Flying Cloud with two passengers climbed a 19 per cent grade in high, and went over the top repeatedly at speeds of 16 to 18 miles an hour.

Reo Wolverines, $1195 and $1295; Reo Flying Clouds from $1625 to $1995, *at Lansing, plus tax*

1929 REO FLYING CLOUDS

THE R. E. LOUGHNEY MOTOR CO., *Distributors*

5556-5558 Center Avenue, at Negley, Pittsburgh **Phone MOntrose 4041** **McKeesport Branch—410 West Fifth Avenue**

REO ASSOCIATE DEALERS

ARNOLD, PA.—E. L. Jacobs
BIG RUN, PA.—Colkitt Bros.
BRIDGEVILLE, PA.—Mosti Motor Sales
BUTLER, PA.—Huselton Auto Co.
CARNEGIE, PA.—Rudolph Motor Co.
CHARLEROI, PA.—S. M. Byers Motor Co.
CORAOPOLIS, PA.—Geo. L. Selzer
EAST LIVERPOOL, O.—Packard Reo Sales Co.
FREDERICKTOWN, PA.—Fredericktown Auto Co.
HARRISON CITY, PA.—Harrison City Garage
HOUSTON, PA.—R. S. Arnold
INDIANA, PA.—W. J. Jack
JEANNETTE, PA.—J. G. Waddell
JOHNSTOWN, PA.—Leitenberger Machine Co.
JOHNSONBURG, PA.—Miller Garage
KITTANNING, PA.—Reo-Todd Motor Co.
LATROBE, PA.—Reo Latrobe Motor Sales
MT. LEBANON, PITTSBURGH, PA.—Mt. Lebanon Garage
NEW CASTLE, PA.—Reo Sales Co.
PITTSBURGH, PA.—506 Manchester Ave., Manchester Blvd. Service Co.
PUNXSUTAWNEY, PA.—Marshall Motor Co.
ROCHESTER, PA.—Miller & Vollmer
SOMERSET, PA.—West End Garage
SHARPSBURG, PA.—L. Z Hodil
TARENTUM, PA.—R. V. Orrill Motor Co.
UNIONTOWN, PA.—Springer Auto Co.
VANDERGRIFT, PA.—F. R. Altes
WASHINGTON, PA.—S. M. Byers Motor Car Co.
WILMERDING, PA.—Metcalf & Metcalf
WOODLAWN, PA.—E. A. Dickey

Selling and Demonstration of Wash Fabrics

Miss Josephine Miller, our Fabric Stylist, will give short talks during the event, and show on mannequins smart frocks made from these fabrics.

Daily—12:00, 2:00, 3:00 o'clock

KAUFMANN'S

FIFTH AVENUE ATLANTIC 1000 PITTSBURGH

Three Mother's Day Suggestions

Choice glace fruits in decorated tins, 90c to 2.50.
Artistic French majolica bowl with glace fruits, 2.25.
Delectable epicure baskets, 7.50 up.

EPICURE DEPARTMENT—MAIN FLOOR

TO-MORROW! AN IMPORTANT SELLING OF 4,800 "Queen Make" Wash Dresses 1.85

"Queen Make"

In Six Attractive Styles—of Fine Prints, Ginghams, Figured Dimity—Guaranteed Fast Colors

Hundreds of women will recall our Sale of last year of Queen Make Dresses, when women puchased them by the half dozen . . . This event will be equally interesting! Small and medium checks in the gingham, neat prints in the dimities. Almost every color one would desire!

Our entire Wash Dress Section on Sixth Floor has been given over to this event . . . arranged on tables for easy selection.

Mail and phone orders filled while quantity in each style lasts. Specify by letter, color, size and second choice. Regular sizes. (B, C and E in larger sizes also.)

Regular Sizes 36 to 46
Larger Sizes, 48 to 52

KAUFMANN'S—SIXTH FLOOR

SPRING COATS Have a Sprightly Air

39.75

It's really Spring (no false alarm this time!) and you need that new coat! Here are dozens and dozens . . . coats intricately and smartly seamed. Coats with such feminine details as capes, scarf-throws, deep fur cuffs. Kashas, twills, broadcloths . . . and many silks. Whatever type of coat is smart for daytime wear is in this group of coats at 39.75. Women's sizes.

KAUFMANN'S—FOURTH FLOOR

Be Chic, Fair Maid, With Costume Jewelry

Be chic, fair maid, and let who will be clever . . . you will be *smart* enough if you wear costume jewelry, copied after the French manner, and done in filled gold or heavy silver plate. It is priced, now, at about ⅓ less than that which you would usually pay. Earrings, *1.45*. Bracelets and necklaces, *1.45* to *3.85*.

KAUFMANN'S—MAIN FLOOR

Webster "B" Battery Eliminators Sharply Reduced

To reduce our stock we have sharply reduced the well-known Webster "B" Radio Units to the following prices:

31.00 Popular B 135 Volts . . 24.75
35.00 Economy B 135 Volts . . 29.50
39.50 Super B 180 Volts 32.50

No extra charge for installation and service in Greater Pittsburgh.

KAUFMANN'S — ELEVENTH FLOOR

"Cracker-Jack" Seat Covers Are Tailored to Fit

For All Popular Makes of Autos

Beautiful patterns trimmed with art leather to match the material. All covers complete with prong locking pin fasteners—easy to put on, easy to remove.

Ford, Chevrolet, Star and Whippet

2-Passenger Cars 5.95
Coaches . . . 8.95 Sedans . . . 9.95

Seat Covers For All Other Cars

2-Passenger Models 7.95
Coaches . . . 9.95 Sedans . . . 9.95

KAUFMANN'S—SECOND FLOOR

Dress the Home in Summer Comfort

A large part of summertime's joy comes from the lazy hours spent in the open. Proper furniture for porch, sunroom, summer cottage and garden will be found, in unexampled expanse, at Kaufmann's NOW.

Rocker or Chair

. . . . 10.75

Hand woven fibre—dyed before weaving. Combined brown, green and natural. Cretonne spring seat.

High-Back Rocker

. . . . . 3.75

High, comfortable back. Baronial brown or peach-glow finish.

Rocker or Chair

. . . . . 3.95

Maple frames. Double split cane seat and slat back. Nut brown, green or natural.

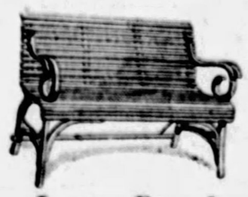

Lawn Bench

. . . . . 6.75

That is, for the four-foot size. The 5-ft. size is 8.75; the 6-ft. 10.75. Finished in red or green enamel.

EIGHTH FLOOR

"Pal"-Phonograph Now 17.50

There are 22 of these portable models to sell at this low price. Assorted colors, fabricoid cases, carrying space fo 10 records. With excellent tone, these portable victrolas are a wonderful bargain just now.

KAUFMANN'S—MAIN AND ELEVENTH FLOORS

Tom Sawyer, Cavalier Jr. Boys' Button-on Waists

95c

Clever waists—short sleeve sport style with the new button-on effect 'round the bottom. The latest fancy stripe Tom Sawyers for boys three to ten years. And the dashing Cavalier Jr. with its blazer stripe also buttons-on, in green, tan or blue.

Boys' Athletic Union Suits, 65c

Of good quality nainsook with pearl buttons. Practical for young sons from four to eighteen years. Let the roistering youngster be comfortably and healthfully clad underneath as well as outside.

KAUFMANN'S—THIRD FLOOR

Perfumed! From LaLete Epsom Reducing Salts

For Reducing

Delightful to use, helpful in a reducing regime, soothing for rheumatism and inflammatory conditions. To their effectiveness La Lete has added the exhilarating fragrance of roses. A bag of them, sufficient for several usages, is priced 50c.

KAUFMANN'S—MAIN FLOOR

Girls' Stamped Dresses Clearance!

Dainty voiles, checked ginghams and others, wait but for a few stitches of simple embroidery to complete their charm. Some broken sizes. Formerly $1 to 2.39. Now 50c to 1.39. Sizes two to fourteen years.

ART NEEDLEWORK — FIFTH FLOOR

In the Auditorium Sale of BABY CARRIAGES

There are special values . . . MANY! And there are scores of new and delightful carriages, strollers, Pullmans to make selection unusually attractive.

Heywood-Wakefield Stroller

As shown, built of fine round fibre, almost wearproof. Adjustable dasher. Ball bearing wheels. Fawn, Tia Juana, Bisque-tone. *Regularly $30* 24.50

AUDITORIUM—ELEVENTH FLOOR

"Leonard" Refrigerators At 33⅓% to 50% Savings!

The entire factory surplus . . . bought, of course, at much below regular . . . making possible such extensive savings that few can afford to miss.

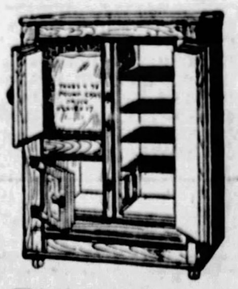

43.50

Save 31.50

At the left—A 75.00 refrigerator. One-piece porcelain enamel lined food chamber, 75-pound ice capacity — with pressed cork insulation. Early choosing is advised.

This is a most opportune occasion for people who are re-furnishing now, or moving into new homes.

Convenient Payments Arranged

Piano Benches 9.75

Sturdily constructed and nicely finished with veneered tops and spacious music compartment. Choice of walnut, Early English oak or ebony.

KAUFMANN'S—ELEVENTH FLOOR

Complete Ironing Set

Heavy ironing pad and cover keep the board clean and smooth. The tight-fitting cover does not shift or wrinkle 69c

Wardrobe Bags come in assorted patterns—ribbon and floral, and are 54" long, with eight hangers and a pocket for moth preventives. 1.00

KAUFMANN'S—MAIN FLOOR

Men's 75c Hose Specially Priced 50c *Pair*

Made of pure thread silk in black and wanted plain shades—cordovan, navy, grey, champagne and French tan. The heels and toes have lisle reinforcements that give real promise of enduring wear.

KAUFMANN'S—MAIN FLOOR

Another Black Crow Record By Moran and Mack

These famous funsters will give you dozens of laughs with their lazy repartee, in parts 7 and 8.

Columbia Record No. D1350 75c

MAIN AND ELEVENTH FLOORS

MRS. KNAPP COLLAPSES AS JURY FAILS

Highland District -:- MERRY FOLK DANCES -:- Children's Kirmess

OLYMPIC STEPPERS

Sisterhood of B'Nai Israel, North Negley avenue, last night held a kirmess of its childrens' dancing classes in Peabody High school auditorium. Here are the Olympic steppers: Helen Miller, Rose Gallow, Toots Krimsky, Rose Shulman, Annabelle Rosenberg, Tillie Mallinger, and Minerva Mallinger.

MISS COQUETTE

This little lady is known as Little Miss Coquette, perhaps because she looks coquettish. She's really and truly Elaine Blanche Pierman.

DUTCH DANCE

The program, of course, had a Dutch dance. What would a dance program be without one? The little girls above, all Dutch, are Pauline Sharsky, Phyllis Levine, Janet Amdursky, Sara Heller, Sylvia Shapiro, and Harriett Arons. The kirmess last night attracted a large number of members of the congregation.

PHOTOS BY SUN-TELE STAFF PHOTOGRAPHER.

SNOWBALLS

Here we have six little snowballs and the six little snowballs do an appropriate snowball dance. They're consistent. They are Jeanne Lubin, Rita Letwin, Ethel Lubin, Bobby Fey Franklin, Florence Shanchuk, and Eleanor Esther Holtzman. Those in charge of the kirmess and its production included Mrs. Samuel Cohen and Mrs. David Busis.

TRADER HORN

THE GREATEST ADVENTURE STORY OF MODERN TIMES

Daddy of All Gorillas and a Rascal Elephant

Horn Brings Down One After It Had Laid Out Four Native Hunters

WHAT HAS GONE BEFORE

In his reminiscences of 50 years ago in Darkest Africa, Trader Horn, writing at 73, tells of his experiences in trading, hunting and studying the native tribes and animals. He has become a blood brother of the Fans, a member of a cannibal secret society and has determined to rescue Nina, the white goddess of the Isogas. A strange story he tells of the music and morals of the tribes.

Hornets Stop an Elephant Hunt

By ALFRED ALOYSIUS HORN

Edited by ETHELREDA LEWIS.

CHAPTER XXV.

ON ARRIVING at the Mpondis of the Okelleys I could soon see that great havoc had occurred on account of marauding elephants and gorillas besides other animals. One rascal paid them nocturnal visits and was supposed to be the most dangerous of all the animal visitors. The native hunters then told me that the next unwelcome customer was a large old gorilla who was likewise greatly to be feared, as he had already charged a party of men who had followed him to his home about two hours distant and had been heard giving voice and drumming at dawn. They thought there would be a good chance of getting him that morning and we wound our way along the creek to the place mentioned.

ALFRED A. HORN

I was told to take a stand beside an old fallen tree, as he generally passed that spot if disturbed. If he came their way they would surely have him for the damage he had done to their plantations. I took the stand with my faithful head boy and from where we could see the Okelly four in number lying prone in the brush at the edge of the clearing. We waited for some time, but could see or hear no sound indicating his whereabouts. I was just about to give up the gorilla chase and try my luck at spooring the rascal elephant when there was a sound of a rolling stone reached us from over the creek and once in a while we could get a glimpse of his head and shoulders as he showed up above the round large boulders.

Presently he rolled over one of these large stones and he was busily engaged breakfasting on the large insects which were under the rocks. Having satisfied himself with this kind of tidbit he peered around and, thinking the coast was clear, he walked cautiously towards an old peanut clearing and as he came up within about 20 yards of where the native hunters were concealed he seemed to suddenly hear something out of the way.

The Okellies now fired on him, but instead of scampering away, as he was only slightly wounded, he made a bound on them, using his arms. One man and gun he sent fully 10 feet high in the air and played havoc with the others, scattering them with a snap of his arms, while one of them, gaining his feet, was knocked sideways again.

He used his knuckles and long arms (I never saw him bite) so quickly that one could scarcely see which was gorilla and which was man in the mix up as he played skittles with them—he seemed to knock them before him.

Contrary to what I had expected he never used his teeth, although their bite is terrible and said by the natives also to be poisonous, and I never have seen a man brave enough to stand and let him seize a gun before firing, as I heard the hunters saw was done by the Evilis of Anguni.

He then came bounding towards us and seemed to have sighted us. I fired low under the chin and Renchoro followed suit. He rolled over and over stretching and lay dead at the other side of the old fallen tree. He was very large and although I have hunted them for years he was by far the biggest I ever saw alive.

I now hastened to where the hunters lay stretched out. The first fellow we met was laid 20 yards from the others and as we tried to give him a brandy from my hunting flask he came to, but must have been dazed, as he broke away and began to run on all fours in fright; we shouted to him to stop and he took his tot like a good man and when he had completely recovered from his shock his memory returned.

We examined him but only discovered a bruise on his right thigh and he also had a few corners knocked off him which must have been done when he was knocked amongst the small bushes.

I commenced to pour brandy on these wounds, but he resented this waste and laughingly said it would do him more good to drink it, as it was fine medicine, so I gave him another wet. The next man was badly wounded by a hit upwards along the ribs and had also a long wound from above his kneecap, and he was bleeding profusely and was unconscious.

We now looked at the dead gorilla, who the big chief said had grown so big and wide on the food he stole from his plantations that he was the largest he had ever seen.

I returned to the village with the chief, who promised to have the animal brought in at once and buried over a large ant-heap so that I could call for his remains on my return from the up-river country. At the village I enjoyed a hearty meal and sat and talked away the time with the old Oso (native for chief).

The gorilla arrived, but unfortunately was disemboweled and cut in two halves, but as this was done it was useless to say anything. They had done this, as he was too heavy to carry otherwise. He was duly buried and was a grand specimen and fetched a good price in England in spite of the fact that his spine had been badly hacked by an axe and several bones broken.

Hunting Rascal Tusker

Late in the afternoon we received news of the rogue elephant who was heading towards us, as he had been frightened by a band of Osheba hunters who had crossed over from the north bank of the Ogowe at a point about 12 miles north.

The evening was spent in spinning yarns about the Oshebas.

I was awakened before daylight and had trackers following the rascal elephant, which we found in the edge of a grove of Illundas (tree bearing nuts). As still hunting is the only method of hunting elephants attended by much success, we separated into three parties and advanced cautiously in file following in the wake of the trackers.

We followed him, although we had great difficulty in seeing him, as we still kept file for speed's sake. Presently he circled, having sighted a crowd of men and women who were following us with their baskets ready for elephant meat, as he was considered a sure capture.

On his return he rattled through the bush to the right of us still going strong, but we had lost the tracker, who eventually appeared, telling us that the elephant was badly wounded, as his strides were shortening and he would no doubt make for the river crossing.

As the underbrush became more open we could travel faster, but my luck was out, as I knocked down a small wood-hornets' nest which was hanging from the branch of a tree. I was knocked clean out of the hunt, as I was badly stung over the face and neck and back and was forced to fight a battle royal with my hat.

(At this point Trader Horn pauses to make a few remarks on certain resemblances between cannibal tribes and civilized people.)

Lore of the Tribes

"I've remembered the name of the feller that had the tobacco plant growing out of his forehead. Better than the Turkish plant, this tobacco. It was Talaqui. Came to me when I was waking up on Thursday morning. If only we could learn to make regular use of the powers of the memory when asleep, history wouldn't have so much nonsense about it.

"Talk of history, those cannibal tribes were just as particular as we are. Oshebas, Fans and all the rest of it, their genealogies are as honorably cared for as a duke's. Aye, and there'll be less blots on the scutcheon. Not so much of these Stuarts and Charles the Seconds.

"Come to that the Georges were not so different, only a bit quieter. . . . Always the strictest rules against immorality with other tribes. Oganga—That was the feller's name! He was a troubadour to the Mpangues. There was a place where the stories were told and the children taken regularly to hear him sing the great doings of the tribe. Sing 'em to the harp. The Palace of Hist it was called—N'koko Incoge.

"Aye, a man that knows his family record'll always get on better with savages than he does with the sort of riff-raff you knock up with here in the Golden City (Johannesburg) Homo stultus in big houses or the same make of man getting drunk in the—saloon. . . . Fellers like George T——— and Carlisle. They see a certain look in a man's eye that tells them, here is my brother, black though he may be.

"How d'you like my bits about gorillas? The Americans'll fancy that for the children. If you can write a book that knocks young and old, gives 'em a good laff and no harm to the susceptibilities—that's what goes in America. A moral people except when it comes to murder and so on. They kill very easy in some o' those places I've been.

When I was in the Diamond Detective Agency I was looking for a feller amongst the moonshiners along the Blaau (?) River. The families take it in turn there to shoot. God's Acre was full of 'em. Rival families had to lie divided by the path. 'Twas like the Mpangues and Oshebas over again. Human nature's hard to kill wherever you find it.

"Aye. A gorilla's what a lad'll never stop watching. They say on the Ivory Coast that there's three things never stop growing. A croc, a gorilla and an elephant. Add to that the fact that the gorilla isn't normal in the head. His brain is different from the brain of a man—and I've seen a few. I sent the biggest gorilla head in the world to Gerrard, Camden Town. The natives used to set store by gorilla brains for muti. No doubt they've destroyed many a valuable skeleton for that. Same power as human's it has.

"I could do very nicely with butterflies, too. Sent 'em over for quite a long time to Horniman. One of the tea nabobs. He was like a boy with the butterflies, in spite of the business. He gave me £12 for every one I caught of a certain species. And once I got £14 for a very big one. He lived at Dulwich when I knew him. Quaker family, I believe.

"The Quakers, Ma'am, I've always held to be above par, whether in trade or in religion or in ordinary life. Young feller I knew in Madagascar was a Quaker, from Philadelphia. One of their ministers—if so he may be called that has a silent religion.

"Nice feller that, with goodness writ in capitals all over his face. 'Tis a look one doesn't forget, in the ultimate end, whether on a Quaker gentleman or on that poor lady I took down the river for safe burial. 'Isn't God here?' she says, 'just the same as in America?' Looking at her face you couldn't deny it. Giving the children sweets, when we walked through the village. Why, what's the matter, Mr. Horn?' That woman, Ma'am, almost made me believe we'd reached this so-called millennium. Those great idols she kept stopping to stare at—as if they were in a museum. Her courage was bigger than Stanley's. And she died without a boastful word."

(Copyright, 1927, by Ethelreda Lewis; 1928, by Metropolitan Newspaper Serv., N. Y.)

(Tomorrow Trader Horn writes of his journey up river into the heart of wildest Africa.)

SECOND KNAPP TRIAL SET FOR MAY 21

International News Service.

ALBANY, N. Y., May 9.—Faced with a second trial on May 21 on the charge that she had stolen census money, former Secretary of State Florence E. S. Knapp, New York's first woman official, today was reported in a state bordering on collapse.

After deliberating eight hours, the Supreme Court jury before whom Mrs. Knapp had been on trial for a solid week, filed into the jury box just a few minutes past midnight last night and reported a disagreement.

Although she had hoped for an acquittal, Mrs. Knapp smiled. Then came the shock which swept away the iron nerve that had carried her so successfully through seven days of gruelling trial. Supreme Court Justice Stephen Callaghan set the second trial for May 21.

The woman, who at the height of her political power a few years ago had sought the Republican gubernatoral nomination, was crushed.

She sank back into the chair, and for a moment it appeared she might faint. Her face turned ashen.

Her only comment was:

"I have nothing to say."

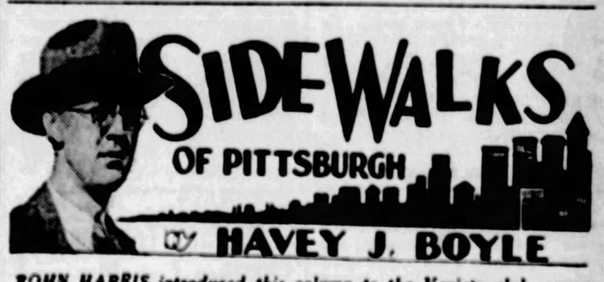

JOHN HARRIS introduced this column to the Variety club, an organization which, as far as we can find out, is dedicated to the proposition of listening to Ukulele Pat Healey play, as you may have suspected ere this, the ukulele.

* * *

PAT used to take to the air often, strumming his instrument, and singing sentimental songs. If you are a radio fan you likely know Ukulele Healey. He played a few numbers the other night at the Variety club, whose clubhouse, by the way, is in the William Penn Hotel, but we were so constantly interrupted in our listening by Chick Fraser, of the Pirates, that we didn't get enough of Pat's gems. Other interested listeners—to Pat—were Pie Traynor and Donie Bush, also of the Pirates.

* * *

THERE was something quite romantic about the setting, as the lights were low, and Mr. Fraser, in soft tones, told us how he set Jewell Ens 500 recently in a bridge game. You can't appreciate what that means unless you have seen Jewell Ens in the act of being set two or three or five hundred. He runs his hands through his hair, crosses his legs, recrosses them, slumps in his chair, moves upright and winds up with a few well-directed expletives.

* * *

MR. FRASER reports he soon will leave the sidewalks of our village to start his annual trek into the wilds of the low country stalking the wary baseball ivory on the hoof.

* * *

BOB LORD sends us a copy of the biography of Dan Patch, who was to harness racing what Man O' War was to the running races. Dan Patch hauled his driver in a sulky while Man O' War carried his jockey on his back.

* * *

WHILE Mr. Lord is not particularly a horse fancier, he was so struck with the story of Dan Patch he sent it along. Patch was in that select circle of horses that made the mile in less than two minutes. Only eight have entered that circle.

It is a book that will interest boys and girls, men and women. Horses and dogs rate high in the esteem of the human. A thoroughbred horse is considered by horsemen as sensitive as a human. How Dan Patch showed concern and remorse after he had nearly run down the small daughter of his owner is an example of the horse's intelligence.

* * *

THOSE gentlemen who stage the matinee races Wednesday afternoons at the Schenley Oval during the summer time know all about Dan Patch's records, but they likely will get a kick out of reading of his early training, his rise and inevitable decline.

* * *

PITTSBURGH is not to have immediately, at least, the pleasure of entertaining the German and Irish crew of the trans-Atlantic Bremen. More's the pity. We had a nice page line ready to submit to the news editor on the day the aviators came: "Welcome, Volunteer Flier-Men."

* * *

SPEAKING of horses, which we were a few sentences ago, Burleigh Grimes, of the Pirates, owns 16 nags which he keeps on his farm in Minerva, O. Possibly, he seeks to supply the demand when a fan yells at an umpire: "Why don't you get a horse?"

BOBO BAXTER—Girls Will Be Fliers **By RUBE GOLDBERG**

OH, DADDY DEAR, WON'T YOU LET ME GO UP FOR A LITTLE TRIAL FLIGHT WITH BOBO IN THE "DEMI TASSE"?
NO!
AW, BE A NICE DADDY AND LET ME GO UP FOR JUST ONE TEENEY WEENEY LITTLE FLIGHT
NO, RUTH, THRICE NO! NOW THAT I'M CURED OF MY LUMBAGO I DON'T WANT TO GET ANOTHER PAIN IN MY BACK PICKING YOU UP IN THREE OR FOUR DIFFERENT PIECES
YES, SIR, THE NAME OF JOHN E. MAGNOLIA SPELLS POWER- I'VE MADE MY WAY IN THE WORLD BY BEING FIRM IN EVERYTHING- THAT GOES FOR RAISING CHILDREN, TOO!
I WANT A COMPLETE AVIATION OUTFIT- I'M GOING TO FLY WITH A FRIEND OF MINE

A Return to the Victorian

EVERLASTING flowers, so popular in Victorian days, are now returning to favor for use at weddings. Naturally of a yellow hue, the blooms are dyed in all sorts of bright colors.

Fiction Page

When All the Trouble Began

THE Apple of Discord was a golden apple thrown into an assemblage of the gods by the Goddess of Discord, who was uninvited to the feast. It was awarded to Aphrodite by Paris and precipitated the Trojan war.

JERRY The Epic of a Girl Who Had to Wait. by Elenore M'ELHERIN

Continued from Yesterday.

Saxon Demands the Return Of the Plans and Mary Laughs at Him

HE thought of the plans, secreted somewhere in these apartments, and with tremendous effort controlled himself.

"Why do you say it was money I might never repay, since I was to build the Manor house?"

Her lips curved in a movement of patronage. "A house that might never be built! We may also consider an estate on the Rhine. Shall I advance the fee for that?"

"Mary, are you holding the plans as security for the $4,000?"

"I'm holding them! For reasons best known to myself."

"To punish me because I didn't feel in a tender mood last evening? Isn't this a little ruthless? You know I've only a day or two to get all my blueprints finished. After all, you're interested in this project. You don't want to destroy the work of eight or nine months for a passing vengeance, do you?"

She was listening intently, her eyes lowered and the color creeping higher in her cheeks.

"What will you gain by ruining me? I have hopes for those plans. They're good. You made it possible for me to go in on this, and you don't want us to lose now. You want me to win that prize."

"Why should I want that? Want someone to make a fool of me! Boost you up for someone else—for that girl I saw in your office Saturday."

"You didn't see any girl in my office. I've not made a fool of you, nor wished to."

"No—you only played me along for eight months. You only took all you could get and then come out flat-footed and say you never intended to marry me! I love that. I just feast on that!

"But you've ditched the wrong girl this time, old dear! You've ditched just one too many when you ditched me!"

CHAPTER LXXIV.

"Oh, forget it, Mary! I've not ditched you or played you along, and you know it. We were the best of friends when we started out last night. And when we came back here you seemed in a most enchanting mood."

Mary Eunice glanced at him across a burning silence. He went on coolly: "Why did you all at once blow up? Things I said weren't new. A hundred times you've laughed them off with a tolerant shrug."

"And did you expect me to laugh them off last night? Did you expect me to go on discounting your words and believing your deeds?"

* * *

She tapped the ashes carefully from her cigaret and with an arrogant slowness lifted her glance to his.

He bridled at the insolent challenge. She actually expected him to admit he had engaged himself.

And she was so entrenched in her conceit that she would believe him were he now to say: "Of course, that's what I expected! Why get excited because I rail against marriage? You have me in the hollow of your hand. We both know it."

She was expecting him to say this! He took a half menacing step.

"What did my deeds give you cause to believe, Mary?"

That you loved me. That I was one woman in the world with whom marriage would be tolerable. Naturally I've ignored smart things you've said because I had your acts as evidence that you were only talking for talk's sake. A man doesn't play girls in my position! He doesn't pay them ardent attention before the whole world unless he has honorable intentions."

* * *

He grew appalled at her tenacity. She had this one point, and she would stick to it and come back to it, and there was no opening her mind to any other argument. No mollifying her.

He must agree! He must admit that he had bound himself. He must now assure her that in spite of all his words he did in truth love her. He wished to marry her. He must say this or she would not be budged.

And saying it would not be enough. He must go out forthwith and marry her.

The knowledge that she was waiting for this; that this only would appease her, aroused him to growing, insensate fury.

She sat there so monumentally insolent, puffing her cigaret, removing it with leisurely disdain.

The violet negligee had scarfs of chiffon fastened to her wrists. These fluttered with an indolent grace as she now moved her hands.

The sight of her in this attitude of conscious power filled him with monstrous repulsion. Sitting there smiling and waiting for him to cringe.

"In any event," said he, walking up to the coffee table, and with superhuman effort, covering his furious antagonism, "how do you simplify matters by stealing my plans? If I haven't intended to marry you, do you think this move of yours will force me into it?

"Hadn't you better return the plans and let the case between us be decided on its merits? If I were mad for you, could you force me into a declaration by a spoiled kid trick like this?"

She flung her head back with a jerking suddenness. Two blazing green eyes met his—narrowed dangerously.

"Ah—you want the plans first—MY plans?"

"Good God!" said he, the blood flaming into his mind. "Did you think you could club me into marrying YOU by holding out on them?"

Her eyes became slits—lighted green slits. And they now slanted with Oriental subtlety. "You are mad for me! But you want the plans returned before you will say it!"

She drew herself from the couch and came close to him—so close he felt her breath—felt its warmth. She said with low, insulting command: "The interview is ended. I'm having guests for luncheon and shall now dress. You may leave!"

He caught her wrists, backed her to the wall. He leaned down and whispered hoarsely: "Give me the plans. I'll murder you!"

She tossed her head back with a laugh: "I've only to scream and you'll be kicked out like a dog!"

"You won't scream! I warn you. But you go now and get my plans."

"Oh, you want your plans, do you? You don't think it's fair to be robbed after pouring eight months of love into a thing. One is enough to get a deal like that? And the one shall be me? But I think it's so nice and chummy to have two made monkeys. The laugh's on you, big boy!"

She stood defying him—lips curving with contempt. It suddenly occurred to him that she could defy him. She had him in her power. She had his work, his life of the past eight months, his inspired and beautiful dream in her possession. She could destroy it. She would destroy it!

He shook her so that her head knocked against the wall. But he was not aware he was doing this. He was saying with a hoarse low sob, "Get them! You'll get them! Oh, my God, did you think I would marry you! Did you think you could threaten me into that? I seduced you! Good Lord! Do you think your filthy money has any claim on me? And you'd beat me into it one way or another. Now you get the plans. You'll get them!" . . . His hands rose from her shoulders to her throat.

"At the sight of his bared teeth, she suddenly flung with all her strength against him . . . she suddenly screamed out at the top of her voice. But he seized her hands and dragged her to the door. He locked it—locked the door to the hall.

"Now scream . . . !"

"You leave! You get out of here! I'll have the doors smashed down!"

He laughed at her. He went to the closet and pulled open a chest—he pulled out the drawers of the bureau, emptied the contents on the floor. He tore into her dressing room and in a maniac rage went through the clothes.

"And when you get through with that," said she, regaining control, "there are 19 more rooms for you to rifle. There are two basements in this house and an attic."

She ran to the door in answer to repeated knocking. She said in a measured, exasperated tone: "Well, well—what do you want?"

The colored butler gave some muttered response.

"You thought I screamed? Don't be an idiot, Bill! I laughed. Mind your own business."

"But the guests are here, Miss Pennings. The luncheon is served."

"Well, hold it a moment. I'm delayed. Apologize for me. Then send Thelma up and tell her to wait outside the door till I ring."

She turned back and with hot eyes regarded the havoc he was making.

"When you get through wrecking this house, I'll advise you to drag the bay. You'll have more success."

He came up to her: "You've not destroyed them. DON'T!"

She backed from him. She said, frightened but in a soft swift tone: "There are seven mutual friends of ours downstairs. Hadn't you better smooth yourself down and get out of here? My maid is standing at the door now and listening. If you don't leave, I'm going to tell her to bring Bill up here—I'll have the door smashed down."

"You'll have one dead butler on your hands!"

"That won't give you back your plans!"

She put her lips to the keyhole: "Thelma, I've locked myself in. Go into mother's room and open that pass door with her key—"

"You have not destroyed those plans," he repeated, turning on her a livid and terrible glance. "Don't!"

CHAPTER LXXV.

AT 2 o'clock Saxon walked into his office. He went blindly past a visitor sitting on a bench. He reached the draughting board, pulled open the deep drawer that was now empty, stood before it muttering. He was blanched and desperate.

Jerry, whom he had not even seen, and who was waiting for him, watched in blank astonishment.

"What's the matter?" she inquired, touching his arm.

"She stole my plans!"

(To be Continued Tomorrow.)

Merely Margy, An Awfully Sweet Girl — Story by Lloyd Mayer — By John Held, Jr.

Reg. U. S. Pat. Off.

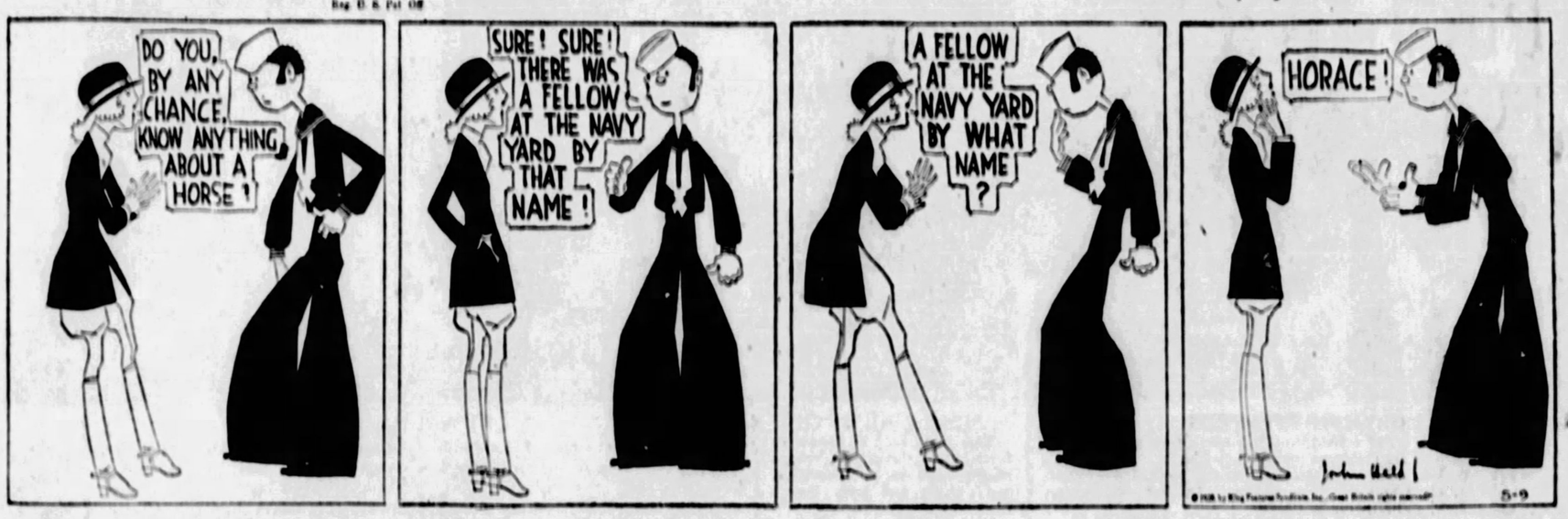
DO YOU, BY ANY CHANCE, KNOW ANYTHING ABOUT A HORSE!
SURE! SURE! THERE WAS A FELLOW AT THE NAVY YARD BY THAT NAME!
A FELLOW AT THE NAVY YARD BY WHAT NAME?
HORACE!
John Held

"My dear, I'm all-of-a-NEIGH-and-WHINney at this point! I mean I'm ACtually BAFfled and nonPLUSSED, no less, because since ARab has simply reFUSED to get on a HORSE any more because he's afraid he'll get to LOOK like one if he DOES, my dear, I've been looking about FRANtically for somebody to RIDE with me and I mean it's the most FUtile thing in the WORLD because simply Nobody around here RIDES, my dear. But it was SIMply exCRUciating because the other DAY, my dear, I approached ARab's BROTHer on the subject because I mean I thought MAYbe he'd been in the HORSE maRINES or something during his WIDE and FLUent experience in the NAvy, so I ASKED him very CASurally, sort of, if he KNEW anything about a HORSE and, my dear, he made the most CRYPtic reSPONSE you've ever HEARD, my dear, because I mean he said he'd KNOWN a fellow by that name at the NAvy yard or something—can you BEAR it, my dear? ACtually, I was all asKEW and asKANCE for a sec, because I mean I hadn't the VAGUEst NOtion of what he was DRIving at so, being comPLETEly BAFfled and beFOGGED I said 'A fellow by WHAT name?' and, my dear, he said 'HORace'!—can you BEAR it? I mean I HONestly think he's FULL of little red ANTS or something, my dear—I mean I ACtually DO!"

ROSENBAUM'S
Certified Bargain BASEMENT

COATS—DRESSES

At an Astonishing Price

$7.45

New Coats at $7.45

Kasheens—Satins—Twills

Every new popular style, cape coats, scarf coats, jabots, fur cuff models and tailored styles. Many are silk lined. The style and workmanship of these coats is seemingly impossible at such a low price.

Misses' Sizes 16 to 18—Women's, 36 to 44—Stouts', 46 to 52

Dresses at $7.45

Silks—Crepes—Satins—Georgettes—Printed Silks

The season's most desired colors, finished in the neatest trims. All styles, many models, all new.

Misses' 16 to 18—Women's 36 to 44—Stouts' 46 to 52.

Sale! Full-Fashioned SILK HOSIERY

Every Pair Pure Silk; Sizes 8½ to 10 — 79c — Pointed and Square Heels

Allover Silk Chiffon — Full-fashioned pure silk, top to toe, interlined with lisle at garter hem.

The Service Weight — Pure thread silk to the welt, with a four-inch mercerized lisle garter top.

Slightly irregular, but will not affect wearing quality. Blue Fox, Misty Morn, Honey-Beige, French Nude, Dust Nude, Parchment, Even-glo, Pearl Blush, Rose Taupe, Rifle and Grain.

Misses'—Children's SHOES

Regularly Priced at $2.00 and $3.00

$1.69

School and dress shoes for kiddies and misses specially priced for one day only. 1200 pairs of brand new shoes of several kinds of leathers and in several styles of patents, combinations, center straps, one-straps, cut-out straps, swing straps, etc. Really a remarkable opportunity to save, yet secure good value.

ALL SIZES
8½ Up to 11
11½ Up to 2

Mail and Phone Orders Filled While Quantity Lasts

ROSENBAUM'S
SIXTH, LIBERTY AND PENN "THE STORE AHEAD" PHONE ATLANTIC 4800

Thursday! A Radio Sale Sensation

FREED-EISEMANN

NR-11 All-Electric 6-Tube 1 Dial

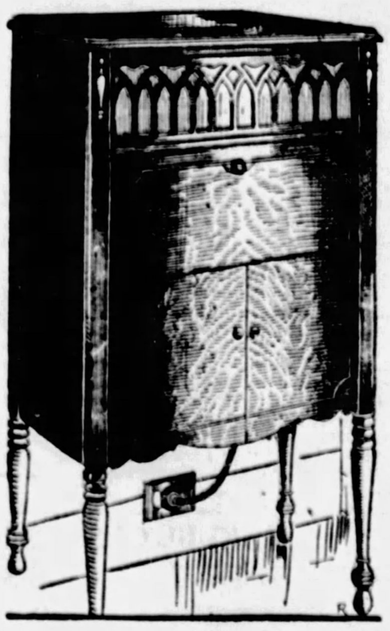

Formerly Sold for $250

$99.50

Completely Equipped

Small Down Payment!

And the balance on our Liberal Budget Plan!

The price is less than half what this famous set formerly sold for.

At $99.50—This set is equipped with the famous Freed-Eisemann Power Unit. A Sensation!

What You Get!

Freed-Eisemann NR-11	$ 95.00
Freed-Eisemann Power Unit	$100.00
5 C. X. 301-A Tubes	$ 7.50
1 C. X. 112 Power Tube	$ 3.00
1 C X. 380 Rectifying Tube	$ 7.50
1 Radio Cabinet	$ 34.50
Aerial Equipment	$ 2.50
Former Price	$250.00
SALE PRICE	$99.50

There are only a limited number of the famous Freed-Eisemann Sets in this sale. We are featuring them at this price to demonstrate the kind of values our Radio Department is offering. *The first time this famous set has been sold at this price.* It is shielded throughout. Marvelous reception. True quality.

Radio Department, Fourth Floor

The Sun-Telegraph Fifteen Cent Pattern

A DAINTY FROCK FOR A TINY TOT.

Dimity, challie, crepe de chine or chiffon will develop this pretty model very effectively. The dress may be made with or without the sleeves.

The pattern is cut in 4 sizes: 1, 2, 3 and 4 years. A 3-year size will require 2 yards of 32-inch material, if made with sleeves. If made without sleeves 1⅝ yard will be required. To finish neck and armseye edges as illustrated in the large view, will require 1⅜ yard of bias binding.

COUPON.

This pattern will be sent on receipt of 15 cents (silver or 2c and 1c stamps). Make number, name, address, etc., plain. Send to Pattern Department, The Pittsburgh Sun-Telegraph, Pittsburgh, Pa.

No. 6121. Size.....

Name .....

Street and No. .....

City ..... State .....

Don't experiment with cooked Icings and Candies—make them perfectly without cooking—with Your Grocer has it

SWANSDOWN Powdered SUGAR

Hand Painted Glassware, $1.00

Candy jars, powder jars, vases, cigarette jars, relish dishes, table pieces and other attractive articles—choice $1.00.

—Aisle Tables, Street Floor.

ROSENBAUM'S

SIXTH, LIBERTY AND PENN "THE STORE AHEAD" PHONE ATLANTIC 4500

Remembrances for Mother's Day

BOXES OF FLOWERS FOR COAT OR DRESS—Pretty artificial flowers in daintily designed boxes, with appropriate Mother's Day card enclosed, 50c and 35c.

Artificial Carnations—Pink or White, 10c.

—On Street Floor.

Thursday! At 9 A. M. in the Entire Main Aisle—Street Floor
Sizes on Separate Tables for Easy Selection. Plan to Come Early

Pittsburgh's Most Sensational Sale FULL-FASHIONED SILK HOSIERY

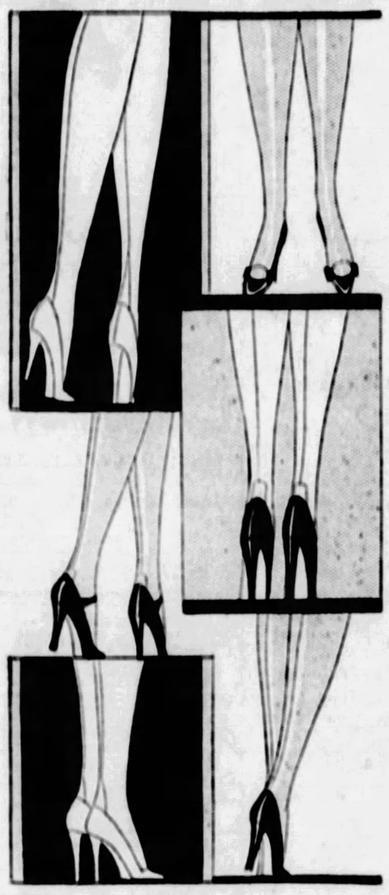

12,960 Pairs

$1.65, $1.95 to $2.50 GRADES

ALL PERFECT

This Sale Is Guaranteed to Contain No Seconds or Irregulars

$1.15 6 pairs for $6.75

4800 Pairs Sheer 3-Thread Ingrain Silk Hosiery — pure silk top to toe. Regularly priced $2.50, special at $1.15

4800 Pairs Service Weight Hosiery—pure silk to the garter welt. Regularly priced $1.65. Special at $1.15.

2160 Pairs Pointed Heel Hosiery—Chiffon and service weight; silk top to toe. All silk to welt. Always $1.95, at $1.15.

1200 Pairs 42-gauge Picot Top Chiffon Silk Hose — pure silk from top to toe. Reg. $1.95. Special, $1.15.

Imagine! Sheer Ingrain Chiffon Hose—Picot Top Chiffon Hose—Pointed Heel Silk Stockings and a world renowned brand — all at $1.15—6 pairs for $6.75 in this event. Sale begins at 9 A. M. All ready for a tremendous response.

Sizes 8½ to 10. This Hosiery is Specially Dyed to Our Orde In the Newest Spring Colors.

Mail and Phone Orders Filled While Quantity Lasts

SPECIAL GROUP! AT A PRICE!

2-TROUSER SUITS

Suits Taken From Our Higher Priced Lines and Sharply Reduced!

$29.50

Men—don't judge the importance of this event by the size of advertisement devoted to it. It's a big value in a little space. And it will be doubly welcomed by men who are looking for an outstanding clothing value at this time of year. Suits of Rosenbaum character.

Known for style and quality. Not regular $29.50 suits—but the kind that have sold regularly for several dollars more.

The Styles—the Patterns—the Fabrics Are Strictly New For Spring and For Summer.

—Men's Clothing, on Fourth Floor.

New! Hand Made PHILIPPINE GOWNS, $1.29

Fine White Nainsook—Every Stitch Hand Made

Beautifully hand-embroidered and hand-scalloped. Ribbon-run

PHILIPPINE COSTUME SLIPS; fine count white nainsook, hand-made and hand-embroidered. Bodice top; deep shadow-proof hem..... **$1.69**

COSTUME SLIPS; lustrous satin rayon; wears well. Pastel shades and black. Regular sizes..... **$2.34** Extra sizes, $2.64.

GOWNS; crepe de chine, with fine lace yokes. Pastel shades..... **$2.44**

BANDEAU SETS of good quality crepe de chine, lace trimmed. In pastel shades. $1.74 and $2.74.

—Underwear, on Third Floor

Special Purchase and Sale of

5,000 Yards New 50-inch SUNFAST DAMASK

Regularly $2.00

$1.39 Yard

More lustrous than silk. Stripes or all-over patterns. New colorings—blue, rose, green, mulberry and gold effects. A beautiful damask at a remarkably low price.

—On Ninth Floor.

Another Shipment—Just Received

Excellent New 40-inch RAYON ALPACA PANELS

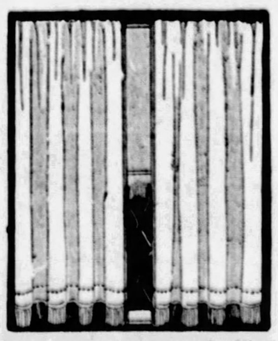

Priced Specially!

$1.10 EACH

These fine panels are of an excellent quality rayon, in pongee shade, with hemstitched hems and deep bullion fringe. Can be used singly or in pairs. Very special, $1.10 each.

—On Ninth Floor.

In Conjunction With the Summer Season We Take Pleasure in Introducing

LYNBROOK FROCKS For MISSES & WOMEN

Models Bearing the Lynbrook Label are Sold Exclusively at Rosenbaum's

Lynbrook Frock ROSENBAUM'S

$39.50

You are probably wondering what the ultra-smart frocks for summer will be like. Is "Femininity" still the vogue? How is it expressed? And how about the waistline? Lynbrook frocks—the oustanding successes of the new season—are authoritative ansfers to all your fashion questions.

(A) Misses' two-piece afternoon frock of chiffon with graceful cape back and circular panels. $39.50.

(B) Woman's printed chiffon dress in beautiful garden flower pattern. $39.50.

(C) Woman's lace frock with velvet ribbon girdle and bow. $39.50.

(D) Misses' frock of crepe Elizabeth, studded with nail-heads. Note the accordion pleated flounce on skirt. $39.50.

Lynbrook Frocks—The Very Newest of the New!

They are as charming and varied as summer flowers. They are exquisitely fashioned of the finest fabrics to meet our high standards of quality. Their captivating styles defy description. And the range of color selection includes every shade in fashion's rainbow.

—Lynbrook Frocks, on Sixth Floor.

SEASONABLE NOTES ON HOUSEWARES

The new Kitch-Can. Holds 10 qts. Galvanized inset. Pastel colors. Foot-pedal lifts lid..... **$1.98**

Galvanized Wash Tub, of heavy grade galvanized iron. Reg. $1.75. Special at..... **$1.00**

Porch Gate, of hardwood; 5-foot extension. May be used indoors or on the porch... **$1.49**

All-Metal Extension Window Screen, metal frame, galvanized screening. 16x37 and 20 x37..... **$1.00**

Bird Cage and Stand, in prettily colored decorated design. Very specially priced... **$4.49**

O'Cedar Oil Mop and Polish, a regular $1.25 combination; useful in housecleaning, at special price..... **79c**

House Brooms, 5-sewn, best broom corn, white enameled handle; regularly $1.00; specially priced..... **79c**

Wiggs Waterless Cleaner; household cleaner that is very popular just now. 5-pound can, special at... **87c**

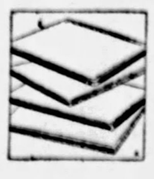

Enameled Table Tops, 25x40½ and 25x41 inches. White enameled. Slight imperfections—priced... **$1.25**

Carpet Sweeper — all-metal case, mahogany and oak finishes, all-bristle brush, rubber tires —long handle... **$2.89**

Step Ladders of extra grade lumber, steel rodded, well braced bucket shelf— 5-ft. $1.25 6-ft. $1.45

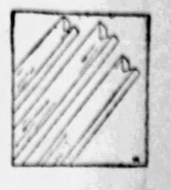

Clothes Props, of well seasoned lumber, nicely finished, 8 feet tall, notched. Special at four for..... **55c**

—Housewares Section, Entire Eighth Floor.

PATRICIA PITT'S SPRIGHTLY COMMENT ON PITTSBURGH SOCIETY HAPPENINGS

Society, Afflicted With Spring Fever, Confines Most of Its Activities to Informal Affairs

SOCIETY folks are succumbing to spring fever—even those who spent the greater part of the winter in the South. For it is not only the relief from cold weather we feel in the spring, don't you think, but the delicate beauty of the landscape?

We usually associate languor with spring fever; yet many society folks are playing hard at golf. More of them, though, I believe, are attracted by the delight of being out of doors than by the science of the game. And more society people are motoring out in the green gold country than are playing golf.

Down in Sewickley society folks are doing quite a little spring entertaining, but they are subject to the spell of spring, too, for all the events are informal.

Mrs. Franklin T. Nevin, of Hopkins street, Sewickley, is one of the spring hostesses in the Valley. This afternoon and again tomorrow afternoon she will entertain in her home with informal teas in honor of Miss Ellen Scrase, of London, England. Miss Scrase is Mrs. Nevin's house guest. She is planning to spend about a fortnight in Sewickley. Mrs. Nevin will ask about 12 friends on each afternoon to meet Miss Scrase, I understand.

Informal teas are certainly popular this spring. Haven't you ever noticed that formal teas are always given in the late fall or winter?

Mrs. James Madison Stoner, of Edgeworth, will entertain, I hear, with an informal tea at her home on Friday afternoon.

* * *

Pinehurst attracts the members of the Pittsburgh and Sewickley "400" all the year round it seems. Eleanor Gilchrist left the end of the week for that popular resort. There she will be the guest of Louis Way, daughter of Judge and Mrs. William Way. Of course you all know the Ways, who used to live in Sewickley. Eleanor will be gone about 10 days, I have been told.

Eleanor and her sister, Caroline, are surely active members of the younger set. They are always going or coming back from some delightful trip, or they are taking part in some benefit, or attending some social event.

Caroline has just returned from Baltimore, where she spent a week with friends.

* * *

Now that the elements are in a pleasanter mood, many folks will start out on motor trips. Mrs. James Barlow Cullum, Jr., of Sewickley, left Saturday morning by motor for the East. She will spend about a week in Philadelphia and Atlantic City, I understand.

* * *

This is a season of the year when relatives begin to visit each other. Mrs. Harry Good and her young daughter, Sarah Jane, of Latrobe, are spending a fortnight with Mrs. Good's parents, the John E. Porters, of Sewickley.

* * *

You will be interested, I know, in hearing that Margaret Perkins has chosen her wedding date. Margaret, who is the daughter of Mr. and Mrs. Frederick Curtis Perkins, of the Plaza, New York and Southampton, will marry John Speer Laughlin, son of the junior George M. Laughlins, of Woodland road, on Friday, June 22, in the Church of St. Andrew-on-the-Dunes, Southampton. The time is 4 o'clock and the ceremony will be performed by the Rev. Dr. Percy G. Kammerer, rector of Trinity Episcopal Church. Mrs. Perkins is in mourning, so there will be no reception, of course.

Margaret will have her cousin, Martha Chalfant, for her maid of honor, and another Pittsburgh girl, Clodagh McCune, will be a bridesmaid. The other bridesmaids, I understand, are to be Retta Johnston, of Lexington, Ky., also one of Margaret's cousins; Beatrice Patterson, of Philadelphia and Southampton, and Phyllis B. Thompson, of New York.

The young Laughlins are planning a trip abroad and when they come back they will live here.

You probably remember that Margaret made her debut here about three years ago. Mr. Laughlin is now taking a post-graduate course at the Yale law school.

* * *

The F. W. Edmondsons, of South Negley avenue, have been in New York, always an attraction to Pittsburghers. Over the week-end their attractive sub-deb daughter, Martha, joined them. Martha, you know, is a student at Miss Spence's School.

* * *

The James B. Laughlins, of Devonshire drive, also have been attracted to the East. They have been in New York. While there they stopped at the Barclay.

* * *

Mr. and Mrs. Charles L. Flaccus, of "Red Gables Farm," Kittanning road, and their daughter, Jane, who are traveling in Europe, you know, are now in Paris, and will go over to London the latter part of the month, I hear.

They expect to return home early in June. Their son, Charles L. Flaccus, Jr., will come on from Harvard next week to ride his father's horses in the Cleveland horse show. His grandparents, Mr. and Mrs. George W. Bliss, of Shady avenue, are planning to go to Cleveland for the show, too.

* * *

Miss Nell Smith, daughter of Mrs. A. H. Smith, of Cincinnati, has chosen June 6 as the date for her marriage to O. E. Lysle, of this city. The wedding will take place in Cincinnati.

* * *

Mr. and Mrs. J. E. McAdams, of Ridge avenue, Coraopolis, announce the engagement of their daughter, Miss Virginia Elizabeth McAdams, to Robert J. Walsh, son of Mrs. Mary C. Walsh, of Crafton. A June wedding is planned.

* * *

Miss Elizabeth Hazlewood Kuhns, daughter of Mrs. A. J. Kuhns, of Wilkinsburg, has named June 9 as the date for her marriage to Charles Lawrence Bane, son of Mr. and Mrs. Frank Bane, of Waynesburg, Pa.

* * *

The National Park Seminary Alumnae will hold a luncheon Friday in the home of Mrs. William Duff, in Ben Avon. The hostesses will be Mrs. Duff and Mrs. Theodore Tafel.

* * *

The Pittsburgh Lyceum will hold its annual Maytime dance tonight in the Lyceum in Washington place. Young women from the Epiphany Church parish are assisting the Lyceum members.

* * *

A dinner and dance will be given Friday night in the William Penn Hotel by the Presbyterian Hospital Nurses' Alumnae Association in honor of the graduating class.

Patricia Pitt

SPONSORING BENEFIT

Mrs. J. Edward Lewis is one of the sponsors for the concert to be given tomorrow night under the auspices of the American [illegible]ion Society, "40 and 8," for the benefit of tubercular ex-service men.

Photo by Trinity Court.

MRS. J. EDWARD LEWIS

MUSICAL CLUB HONORS ASSISTANT SECRETARY

Mrs. George H. Wilson, for 20 years assistant secretary of the Tuesday Musical Club, was made an honorary member at the annual meeting in the Hotel Schenley yesterday. In response to a most gracious tribute paid her by Mrs. Joseph W. Marsh, the first president in whose regime she had served, Mrs. Wilson commented on the changes which had come to the Tuesday Musical, contrasting the day (only 13 years ago) when the president herself had paid the season's deficit with the present time when the club is contemplating its half-million dollar memorial building. Mrs. Wilson was presented with a handsome leather hand bag by the presidents through whose administrations she had carried her duties.

The luncheon, which was an elaborately appointed affair with exceptionally attractive decorations, followed the business meeting. At the latter, reports, all showing strides forward, were heard and the annual election was held. The result: First vice president, Mrs. Sydney A. Chalfant; second vice president, Mrs. David A. Fitcairn; recording secretary, Mrs. A. M. Dudley; federation secretary, Mrs. Charles H. Aufhammer; treasurer, Mrs. Thomas K. Cree; choral chairman, Mrs. F. D. Newbury; altruistic chairman, Mrs. Elmer W. Flaccus; ensemble chairman, Miss Helen Roessing; extension chairman, Mrs. Edward B. Lee; manuscript chairman, Miss Gertrude E. Goeddel; directors, Mrs. F. W. Edmondson, Mrs. Charles H. Henninger, Mrs. William W. Renshaw, Mrs. H. Harper Smith.

Mrs. Will Earhart, who is concluding the first half of her two-year term as president, presided. Viola Karlson Byrgerson's contralto solos with fine accompaniments by Marion Clark Bollinger, were the musical feature of the program and needless to say they were beautifully done. There was assembly singing also, led by Mrs. Arthur B. Siviter, with Mrs. Gertrude Martin Rohrere, composer of some of the songs, at the piano. Mrs. T. C. Donovan gave a few reactions to the memorial plan, these coming from well known persons, and Frank C. Harper, Pittsburgh columnist, spoke on "The Tuesday Musical Club and the Community."

* * *

A guest day and tea will be held by the Wilkinsburg Civic Club tomorrow afternoon in the Penn-Lincoln Hotel. Mrs. Bertha Gross King will have charge of a musical program and health talks will be given by Dr. R. R. Bayen and Dr. J. K. Wampler.

* * *

Under auspices of the Lee Community Club and the Beechwood Board of Trade and as a benefit for the Lee School picnic fund, the South Hills Repertoire Company will present two plays tomorrow and Friday nights in the school auditorium. The two programs will also include dancing, music, readings and other features. Next Monday evening the program committee of the Community Club will give a butterfly party.

* * *

At next week's meeting of the Wednesday Afternoon Club of Carnegie Institute of Technology, Miss Frances H. King will tell of the trip which she made to Spain last summer. The hostesses are Mrs. William R. Work, at whose home in Beacon street the meeting will be held, Mrs. C. H. Prine, Mrs. James Aston, Mrs. E. B. Nettleton.

* * *

Miss Priscilla Dean, screen and stage star, who is making personal appearances at a local theater this week, will be the guest of the Business and Professional Women's Club tomorrow at luncheon in the Downtown Y. M. C. A. Reservations are being made with Miss Margaret Louise Kirschner, at the "Y."

* * *

James McClain, violin, and Mrs. Paul McCandless, contralto, will give the program of entertainment before the Grove City College Club at its meeting Saturday in the Congress of Clubs. The hostesses, of whom Mrs. Lambert Turner is chairman, have arranged for bridge to follow luncheon. The club has elected the following new officers: President, Miss Daisy Ray; vice presidents, Mrs. Vergil Thomas and Mrs. Howard Kiebler; corresponding secretary, Miss Laura Pond; recording secretary, Miss Minnie Robins; treasurer, Miss Blanche Holman.

* * *

Mrs. William Miller will assist Mrs. Howard Miller, of Elmhurst road, Greentree, when the latter entertains the Crafton Heights Woman's Club tomorrow afternoon. The club choral will sing, Mrs. C. R. Crow will discuss "The Relation of Diet to Health" and Mrs. C. E. Ruth will tell of "The Symphony in Our City."

* * *

The Prytaneum Study Club will have a change of meeting place for its closing session on May 22, Mrs. Charles Stone, of Homestead, being the hostess. Mrs. Frank Bolton entertained yesterday's meeting at her home in Homestead Park. The principal paper, which was by Mrs. James Campbell, was on "Our Heritage." Mrs. Stone was leader and read selections from Van Loon's "Tolerance," Mrs. W. F. Stevens spoke on "Racial Intolerance" and Mrs. Frank Toy discussed whether citizens should know what was being taught in the public schools.

(Advertisement)

JACQUELINE LOGAN, Pathé DeMille

DIRECTORS PICK GIRL'S CHIEF ALLURE

Screen tests reveal smooth skin most important

LOS ANGELES, CALIF.—Dark or fair, piquant or classic, whatever her style, there is one thing every girl must possess if she hopes to become a star. This all important requisite is smooth skin. "The close-up is the final test of a screen star's popularity—and surest proof of her beauty," declares James Cruze, Pathé DeMille director. For this reason directors consider smooth skin—"studio skin"—even more necessary for success than gorgeous eyes or a fascinating mouth.

Nine out of ten movie stars in Hollywood are using Lux Toilet Soap for their priceless skin. This new soap is made by the celebrated method perfected by the French for the manufacture of their world famous toilet soaps. Jacqueline Logan, Pathé DeMille star, says: "The satin smoothness of my skin after Lux Toilet Soap is delightful."

All the big film studios have selected it as the official soap for their dressing rooms—an interesting comment on the value which they place on smooth skin. Lux Toilet Soap is manufactured by Lever Bros. Co., Cambridge, Mass.

One of the Newer

VERONICA MODELS

at Verner's

Royal Blue Kid

A trimly feminine one-strap model with novel perforated decorations, smart round toe, short vamp and high spike heel. Just one of the many attractive and exclusive Verner Veronica Models at one price:

10.00

The Same Model in Red or Green Kid at the Same Price

VERNER

Smart Shoes—249 Fifth Avenue

NO DANDRUFF NOW

This matter of keeping hair free from dandruff is neither the complicated nor expensive one that most women consider it. Usually the trick can be done by regular shampooing and the systematic use of Listerine, the safe antiseptic.

At the first sign of dandruff, you simply douse Listerine on the scalp full strength, and with the fingers, massage the scalp vigorously forward and backward, then up and down. In a surprisingly short time you will be delighted with results. We have hundreds of unsolicited letters testifying to the success of Listerine in checking dandruff. Lambert Pharmacal Company, St. Louis, Mo., U. S. A.

LISTERINE

—the safe antiseptic

TRIED IT YET? New and different Listerine SHAVING CREAM. Your skin feels marvelously cool long after shaving.

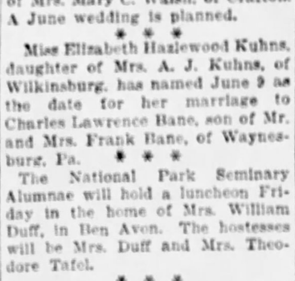

Our STORE Service

Cakes · Pastries
Ice Creams · Ices · Pies
Bread · Candies

Everything ideally made. Prices reasonable. Phone your order. No charge for delivery in city.

Try our table and fountain luncheon service. Appetizing dainties at popular prices.

Store Hours: 8 A.M. to 11:30 P.M.

JOYCE
McClements Co
CATERERS

SNOWFLAKE
POWDERED
The MINUTE ICING SUGAR
100% Pure Eastern Cane Sugar

Makes Delicious Whipped Cream Sauce

Whip one cup of thick cream and then fold gently into the whipped cream—½ cup of SNOWFLAKE SUGAR; white of egg, stiffly beaten; 1 teaspoon of vanilla extract. Beat until fluffy and chill.

CAUTION

Some icing sugars come in 10-ounce packages. In order to get 12 full ounces ask for SNOWFLAKE

Lawrence LIK-E-NAMEL

Easy to apply—and great fun too!

WHAT amazing transformations you can work, simply with a can of LAWRENCE Lik-E-Namel and a brush! Any old chair or table can be made to look brand new in a few minutes and at trifling expense. It dries quickly with a beautiful gloss.

W. W. LAWRENCE & COMPANY
Pittsburgh, Pa.
Sold by Good Hardware and Paint Dealers

A Permanent wave of superb beauty

BY its softness and sheen, by its deep, graceful lines is known the wave of nature.

And this is the wave whose exquisite beauty is most faithfully interpreted by the Keen Process. For this master process alone can impart the subtle blending of high lights and shadows that distinguishes a truly natural looking wave.

Obtainable at better shops. Look for the name Keen on all supplies. Write for an interesting leaflet. Keen Waving Co., 200 Hudson St., New York, N. Y.

KEEN

PROCESS OF PERMANENT WAVING
AMERICA'S FOREMOST PROCESS
Pittsburgh Office, Clark Building

KAUFMANN LOOBY CO.

GIFTS for Mother

SUNDAY, May 13th is Mother's Day. A thoughtful gift purchased from the many gift suggestions at Kaufmann Looby will prompt her heartfelt gratitude.

May We Suggest . . .

Gardenias in Cluster or Trailing Effect at $1.25—and other flowers in gay bouquets, $1.00 to $4.00

Chiffon Scarves in square or long shape—double width, hand-blocked modernistic designs; pastel colorings, $4.95

White Irish linen kerchiefs with hand-sewn hems and embroidered at corners, 50c

Slip-on or Novelty cuff Silk or Washable Chamoisuede fabric gloves, in all shades, $1.20

Full fashioned pure thread silk Hosiery, Chiffon, Semi-Chiffon or Service weight in all the shades for mother. The pair, $1.95

A double strand of fine semi-precious French pearls suspended from neck length of flat baroque pearls—combined with chalcedony blue, $15.

A charming gift is this Trout Calf bag with fancy light amber top and silk lining. $19.50

The perfume that will please mother most, Essence of Gardenia by Martial Armand, $12.50 to $25.

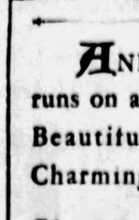

D'orsay comfortable slippers, in patent leather with Cuban heel. In red, pink, lavender and white. $7.50

AND the list runs on and on . . . Beautiful, all . . . Charming, all . . .

KAUFMANN LOOBY CO.
Penn Avenue between 6th and 7th Streets
Store Hours: 9 A. M. to 5:30 P. M
Atlantic 7800

STUDENTS TO PRESENT PLAY FOR ART SOCIETY

The "Madras House," by Harley Granville-Barker, will be presented by drama students at the annual meeting of the Pittsburgh Art Society, May 15, in the theater of the Carnegie Institute of Technology. Dr. Charles Heinroth, president of the society, announces that the annual meeting is scheduled for 8 o'clock, with the play following.

OAKDALE TO HOLD PICNIC ON MAY 18

Oakdale will have a community picnic at Kennywood Park on May 18, which will include the school picnic. Business houses of the town will close.

Petot's
536 Smithfield St.

Petot FEATURE Shoe

In One Day Sale!

An event held to acquaint more women with this special comfort giving, correct footwear.

Specially designed for women who must be on their feet most of the time, especially those whose feet seem to tire them out quickly.

These good looking patents, black and brown kids and black satins are made with snug arch and heel, extra room across the ball and carefully made throughout. Sizes 4 to 8—Widths AAA to E.

Tomorrow Only!

$4.85

536 Smithfield St.

One Price $6 — One Price $6

IT'S TIME TO TURN TO Pabst-ett MORE THAN CHEESE

the bed-time lunch that does not interfere with sleep

Ten o'clock — you want a bite to eat — but, how about sleep afterwards?

That's the time to turn to Pabst-ett, more than cheese. It's most delicious. And as easily digested as milk.

Pabst-ett is the dairy product that retains all the elements of milk that are lost in cheese making. An ideal food, health-building, nutritious, and, most people say, finer flavored than cheese.

Order from your grocer

PABST CORPORATION
(Cheese Division) Milwaukee

Family-size package.

Six Pabst-ett foil-wrapped portions.

Pabst Wonder Cheese — 5 lb. loaves and ½ lb. airtight packages — American, Brick, Picnic Swiss, Pimento. Portion packages: American, Swiss.

Pabst-ett More than Cheese

Economical. Goes farther because it brews stronger-

TETLEY TEA

A rich India blend

SEMI-ANNUAL SALE OF B & B REBUILT PIANOS NOW ON. TEMPORARY SALESROOM — 933 LIBERTY AVE.

B&B

REYMER'S FINE BOXED CANDY FOR MOTHER'S DAY. SHIPPING PREPAID TO ALL PARTS OF UNITED STATES.

TELEPHONE: FAIRFAX 2600. EIGHT CAR LINES FROM DOWNTOWN PASS THE STORE. STORE HOURS: 9:00 TO 5:30.

navy and white

a color combination of striking appeal

$39.50

$49.50

$59.50

Navy and White, as well as White with Navy—some with touches of Red—these color combinations are especially pleasing and high in fashion's favor.

In every type dress—for sports wear—for formal afternoon wear.

Prints of exquisite charm, beautifully blended stripes and smart polka dots. Crepes, chiffons and georgettes in misses' and women's sizes. A goodly number in models for extra sizes, too.

—Second Floor—

special!
hand embroidered crepe nightgowns
$1.35

They are beautiful qualities—plain and novelty pebbled crepes. Five smart models—sleeveless and with tiny cap sleeves. In White, Flesh and Peach. A generous use of dainty hand embroidery in contrasting colors. Quite unusual values for tomorrow at $1.35.

—Second Floor—

wall papers priced in a way you understand
—in room lots—and substantially reduced

An inspiring selection of truly beautiful designs—effective patterns and colors in papers that are admirably adapted to every room. Qualities that are most representative.

Room lot consists of 6 rolls for ceiling, 10 rolls for wall and 20 yards of band.

Regular $11.20 Room Lot.....$7.10
Regular $ 9.20 Room Lot.....$6.60
Regular $ 7.70 Room Lot.....$5.10

—Third Floor—

white house coffee—52c

A radical sale price on this fine quality blend—necessary to set a limit of 10 lbs. to a customer.

Delmont Melba Peaches, 25c can, $2.70 doz.
Snyder Tomato Soup, 9c can, $1.05 doz.
Fancy Country Gentleman Corn, 18c can, $2.00 doz.
Master Key Peas, 17c can, $1.90 doz.
Fancy Imported Sardines in Olive Oil, 13c can, $1.50 doz.
Large Bottle Hirsch Catsup, 21c bottle.
Pride Tomatoes, large can 16c, $1.85 doz.

Free Delivery within Radius of Auto Truck System

—First Floor—

-summer furniture-

a selection that will inspire you in these mild spring days

Plenty that is a bit modernistic in trend and all with a distinctiveness that marks it as porch and sun parlor furnishings of charm and individuality.

Wicker, Reed and Willow abound—clever turnings in design—spirited effected in cretonnes—and the popular, practical and serviceable fibre furniture at fetchingly low prices.

Suites and odd pieces—plain and upholstered—and a selection that affords a choice for every taste.

3-Piece Fiber Suites—Chair, Rocker, Settee $45.00
Bar Harbor Chairs.....$3.50 up

3-pc. Fibre Porch Set—Brown and Red or Tan and Green—$37.00.
Fibre Rockers—Tan and Brown—Decorated and Cretonne Upholstered—$8.50.
3-pc. Decorated Green Upholstered Suite—Special, $235.
Table to match—$25.00.
Odd lot—Porch Desks—$30.00 up.
Porch Tables—various colors—$1.50.
3 pc. Gold and Blue Decorated Split Reed Suite—cretonne upholstered—$180.00.

Reed Swings .....$24.50 up
Maple Chairs and Rockers—Natural or Green .....$8.50 to $11.50

3-pc. Mikado Decorated Fibre Suite—cretonne upholstered—$150.00.
Large Chair or Rocker to match—$37.00.
4-pc. Green Shellac—orange and black decorated Stick Willow—$85.00.
8-pc. Cretonne Upholstered Fibre Suite—in Caramel decorated—Davenport, Chair, Rocker, Table, Desk, Desk Chair, Fernery and Lamp—$210.00.

—Fourth Floor—

higher priced coats now grouped at
$35 $65

Taken out of regular Boggs & Buhl stocks and repriced in a most interesting manner to the thrifty woman who wants to save substantially.

Up to $59.50 Coats—are now $35

Up to $125 Coats—are now $65

They comprise both sports and dress coats — simple straight line models, as well as the more elaborate types featuring capes and scarfs. Furred and unfurred collars. Kashas, Brameenas, Satins, Novelty Silks and Sports mixtures. The values are most out of the ordinary.

—Second Floor—

"Queen Make" printed frocks —a special value
$1.95

"Queen Make" frocks are known among women who wear the better type house frocks—and this occasion at $1.95 will stir up real activity. They are smartly made in printed percales that will launder beautifully. Two models—short and elbow length sleeves. Each has a pleated skirt—pockets and belt. Greens, Blue, Peach, Red, Tan and Rose colorings with novelty printings in contrast. Very special at $1.95.

—Second Floor—

men's fine suits
made from dependable fabrics, with one or two trousers
$50

One of the outstanding proofs of B & B clothing supremacy — and ability to sell for less. Clothing tailored to strict specifications—from testing the fabrics for strength to the last hand tailored stitch on the coat collar.

Finest woolens, models that gentlemen can wear with assurance, the smartest colors and patterns and hand tailoring at all important points.

Unusual values as you'll agree when you try one on.

—Third Floor—

about 1,000 pairs—women's and junior-misses'
$7.50 and $8.00 pumps
$4.85

Clearing them out—they're all splendid pumps (that's why the lines are broken so early in the year)—smart styles—attractive footwear, but not to be allowed to stay in this stock when sizes are no longer complete.

Novelty footwear models of plain and novelty Patent Leathers, Colored Calf, White Kid and fancy combinations.

Selection includes Strap, Step-in and Tie Models with Cuban and high heels. Not all sizes in any one model, but good selection of styles and sizes in the combined lot.

Arranged on tables according to size to make choosing easier and quicker. Hundreds of pairs—from $7.50 and $8.00 groups. Specially cleared, $4.85.

—First Floor—

ball bearing lawn mower
$8.75

Hardly any excuse to borrow your neighbor's mower when this splendid grass cutter costs so little. 14 inch cutting knife—8 inch drive wheels—4 blade revolving knife, with adjustable roller. Very special, $8.75.

Grass Catcher—of heavy white canvas with galvanized bottom. Adjustable to fit mowers 12 to 16 inches. Special..... 75c

"Grasnip" Grass Shears—6 inch polished steel cutting blades. Green enameled, malleable handles. Special..... 85c

—Housewares, Basement—

BOGGS & BUHL

West Point's First Class

THE first class at the United States Military Academy, West Point, consisted of 10 cadets. That was in 1802, when the former fort was transformed into a school for the training of Army officers.

Magazine Page

When Water Evaporates

THE molecules of the water which go off with evaporation are so small that they can float around in the air forever. But they do not, else we would not have rains, beneficent or destructive.

MEDITATIONS of a MARRIED WOMAN

by HELEN ROWLAND

MAN'S SWEET CREDULITY

ONE reason why men are happier than women is because a man is the most credulous and optimistic creature on earth when it comes to believing anything he WANTS to believe.

* * *

You may convince a man against his better judgment, his intuition, his principles and all his common sense—but you can never convince him against his will and his inclinations.

* * *

You may convnce him that you can't be kissed—but you can never convince him that you don't really WANT to be kissed.

HELEN ROWLAND

* * *

You may convince him that you know that all his lovemaking is just a good line of "apple sauce"—but never that you don't enjoy listening to it.

* * *

You may convince him that a woman't intuition is uncanny and infallible—but never that he can't succeed in fooling her.

* * *

You may convince him that your prophecies were right—but never that he was mistaken in his judgment.

* * *

You may convince him that you can't be kissed—but you can **him** extravagantly—but never that you just like him casually and admire him only mildly.

* * *

You may convince him that you consider petting vulgar, cheap and pernicious—but never that any woman couldn't be petter, if a man went about it scientifically.

* * *

You may convince him that he's going too fast a pace, smoking too much, drinking too much, and burning the candle at both ends—but never that it's going to land him in the hospital, the poorhouse or the divorce court.

* * *

You may convince him that you understand him—but never that you see THROUGH him or that you are ONTO him.

* * *

You may convince him that you are sweet, and sincere, and even angelic—but never that you are reasonable, and frank, and logical.

* * *

You may convince him that he isn't an Adonis or a Rudolph Valentino—but you can never convince him that there isn't SOMETHING about him devilishly taking with the women."

* * *

In short, next to trying to convince a mule, a secondhand flivver or a "fixed" jury, the hardest feat on earth is that of convincing a man when he doesn't want to be convinced!

Copyright, 1928, King Feature Syndicate, Inc.

Fay King Chides Children on Auto Menace

GEE! MA SAID NOT TO!
HURRY UP, KID, YOU KIN MAKE IT!
OLDER CHILDREN KNOW BETTER THAN TO URGE YOUNGER ONES TO DASH IN FRONT OF TRUCKS — BUT THEY DO!
WHY WILL PEOPLE WEDGE THEIR WAY THROUGH TRAFFIC LIKE THIS?
NO ONE LIKES TO SEE CHILDREN ENJOY THEMSELVES MORE THAN I DO, BUT WHY DON'T THEY RUN AROUND THE BLOCK INSTEAD OF BACK AND FORTH ACCROSS THE CROWDED STREET?
FAY-KING

By FAY KING.

THE number of accidents these days is more than appalling. Children are killed daily, pedestrians injured.

The drivers are at fault. Pedestrians and children are also at fault.

Why will people risk neck and limb wedging their way through the densest traffic when there is a moment's pause?

No appointment can possibly be so important for anyone to take the foolish chances so many take. It takes only a second to maim one for life, and then what good are all those so important matters?

Many persons carry accident insurance. But accident insurance companies must protect themselves, also. Many policies contain clauses which, if read, show there are certain conditions under which the accident must happen.

Those who would sue for large amounts must also remember that they are not apt to win if it is proved they were not where they should have been when the accident happened.

I have seen children who know better purposely dash in front of oncoming cars as if it were part of a game to frighten the driver.

I have cautioned older children I have observed urging younger ones to beat the cars across a street.

Parents should see that children own several balls, so that they will not risk their lives to save one. Life and limb are beyond price.

The many accidents which do happen are nothing compared to the number which just miss happening.

It is true that "a miss is as good as a mile," but one should remember it's better to be LATE—than NEVER!

TOMORROW'S HOROSCOPE

Thursday, May 10

A LIVELY and interesting day is forecast from the prevailing lunar and mutual aspects, especially for those in the employment of others and for those having hopes from those in places of power. It is time to approach these for favors or advancement, if qualified by diligence and perseverance. Labor should bring reward but the finances call for protection. Shun speculation, although the proclivities will be toward action. Personal affairs may assume sensational angles.

Those whose birthday it is may expect a year of advancement or preferment if in the employment of others or if seeking favors or honors from those in authority. Diligence and application may expect recognition. Finances should not be jeopardized. Personal affairs may assume sensational or unconventional angles. A child born on this day should be talented, capable and diligent and should succeed well in employment or in places of trust.

A time will come when all will know just why the storms and breezes blow.—Burns.

(Advertisement.)

Keep Your Skin Looking Young

Protect your beauty in all kinds of weather with this new face powder—MELLO-GLO. Does not give the skin a dry feeling; does not clog the pores; is not affected so much by perspiration. Stays on longer. So pure and fine. MELLO-GLO is made by a new French Process. It's truly wonderful.

Love's Embers

Absorbing Sequel to "Revelations of a Wife" By Adele Garrison

Mrs. Townsend Wishes to Call and Exhibit Something Thrilling to Madge

AS KATIE at the telephone uttered the name Townsend, I rose abruptly to my feet, tingling with an excitement altogether out of proportion to the summons. But that Lillian shared my feeling I saw as she leaned forward and whispered tensely—

"The clue to this business, I'll bet a year's income."

"That's a wager I'll not take," I whispered back as I went to meet Katie, who greeted me with the wholly superfluous information that "dot Meesis Townsend" was on the telephone. My little maid's voice while she was at the telephone could easily have been heard at the Ticer farmhouse, a half mile away, I told myself petulantly.

I picked up the receiver and put it to my ear with shaking hands, for I shared Lillian's opinion that in the message or something it entailed, I should find a clue to the mystery of the occupants of The Larches. Yet I had no reason for the feeling except the remembrance of a chance remark Mrs. Townsend had made one day at The Larches when she and I met there accidentally while we were both calling upon Eleanor Lincoln. The message from her might well pertain to the local charity in which we were both interested, and which formed my only slight tie with this member of the fashionable set at Southampton. I genuinely liked what I had seen of the bustling little woman, but I promptly forgot her between our meetings, and if it had not been for the persistent memory sounding in my brain, responding to her telephone call would have held about as many thrills as one puts into an order to the butcher.

"Mrs. Graham?" Mrs. Townsend's voice, excited, almost shrill, came to my ears. "Are you going to be at home for the next hour or two?"

I assured her that I did not intend to stir from the house during the day.

"Then, do you mind if I come to see you for a few minutes? I won't detain you long, but I have something I simply must show you. I am so thrilled, and puzzled. I want your opinion. Do you remember that day at The Larches?"

"Perfectly," I told her, "and I can imagine what you wish to show me. But I think for many reasons we should not name it over the telephone."

"Oh!" she cried contritely. "You are right, and I am very thoughtless. But I am so excited. May I come down right away?"

"Of course. I shall be awaiting you with much excited curiosity."

"Thank you so much. You are such a dear," she said with the pleasant, but meaningless compliments which her sort utter with such facility, and returning her "Goodbye," I hung up the receiver and went back to Lillian.

"I think your 'hunch' is beginning to work," I told her. "Do you remember what I told you about Mrs. Townsend's call at The Larches with young Mr. Jackson when I went over to invite her to your welcoming dinner?"

She straightened from her lounging position and looked at me with rising excitement.

"I remember nothing more vividly," she said. "But do you mean to tell me—" her voice trailed off into nothingness.

"Yes, I do," I returned. "She says she is so thrilled and has something she simply must show me. I do not imagine it is a treasurer's report of shoes distributed last month."

(Copyright, 1928, Newspaper Feature Service, Inc.)

HOW TO KEEP WELL

by Royal S. Copeland M.D.
U.S. Senator from New York

Brainstorms, Their Cause and Hopes of Cure

ALL the acquired mental diseases of youth are grouped under a general name. The particular condition I have in mind rarely attacks a person past 25. I refer to what the doctors call "dementia praecox."

DR. COPELAND

It is a sad thing to find a young person who has been well and strong, cheerful and normal in his mental processes, suddenly develop unusual and disturbing symptoms. The things which made him happy suddenly appear to bore and even to irritate him. A heretofore peaceful and calm individual develops "brain storms." In an attack he breaks the furniture, swears and acts like a demon.

It is bad enough for one to die after a long lifetime of usefulness, but to die in youth seems a terrible fate. Any form of hopeless disease or insanity attacking the young moves us more than a similar misfortune met by the aged.

Dementia praecox is an abnormal mental state associated with the developing period of life. It is characterized by acquired weakness of the mental processes and by many perverted ideas. In alternation with the times of overstimulation of the brain are periods of depression and sadness. There is mental alertness one day and a great confusion of mind the next.

In dementia praecox it is not unusual for the victim to recite over and over one single line of poetry. He may keep this up for hours. He performs the same act repeatedly.

A young person may be one of the most cleanly and well groomed of your acquaintances. Suddenly he becomes careless. He is negligent of his person and clothing. He is sloppy in his actions. This raises the suspicion of dementia praecox.

I have told you that this disease is acquired. The feebleminded youth has always been weak-minded. But the victim of the trouble we are considering was formerly bright and normal. **The history indicates the difference between the two disturbances.**

The onset may be sudden. Shock, fright or prostration, due to bodily or mental causes, may be followed by this disability. In other cases it is gradual in its onset and the course is progressive.

The acute and sudden type is the more hopeful of cure. It may take time to accomplish it, but recovery comes. The slow type is more serious.

The outcome of the case depends on the cause. If there is some underlying and removable physical disability, the case is most favorable. Sometimes there has been long illness or overwork.

The recent advances in this field have made us more hopeful in such cases. They must be studied with particular reference to localized infection in teeth, tonsils, large intestines or other parts of the body.

Rest in bed, proper nourishment, baths, massages and change of scene are important. More important is it to find the fundamental physical trouble and to get rid of this.

(Copyright, 1928, Newspaper Features Service, Inc.)

(Advertisement.)

Corns

Stop Hurting Instantly

then Lift Right Off!

Drop "Freezone" on that aching corn. Instantly it stops hurting; then shortly you lift the corn right off with your fingers. You'll laugh, really! It is so easy and doesn't hurt one bit! Works like a charm, every time.

A tiny bottle of "Freezone" costs only a few cents at any drug store, and is sufficient to remove every hard corn, soft corn, and callouses. Try it!

WHY BALD AT 40?

LUCKY TIGER stops falling hair like Whyte-Fox, knocks pimples. Both sold under Money-Back Guarantee. Barbers or druggists

LUCKY TIGER

Murder at the Breakfast Table

She pours the coffee—oh, if across the sunlit table from her, his face were only smiling, gay . . . Instead, a nameless tension, a stiff silence . . .

Then, suddenly, it happens: the sharp word, the quick retort, the slamming door . . . Love isn't killed at once that way, it's true. But love is murdered that way slowly, surely, day by day . . . *Why?*

Because the commonest physical ailment of all happens to work just that way! Because, when poisons are bottled up in the intestines—they don't *stay* bottled up. They go through your system, instead—sap the energy and fray the nerves.

MANY people "try everything" in the effort to correct this condition—from "health foods" that take six weeks to act, to salts that leave them limp as a rag the next day. . . .

Feen-a-mint is different!

In the first place, it is just like a bit of delicious chewing gum. You don't swallow it—you *chew it.*

This is important. Because you chew it, its laxative principle is released slowly, the way science meant it to be released. It actually becomes *part* of the digestive fluids—does not disturb digestion—works *with* not against the body.

The result is laxative action so gentle there's not a trace of cramping or griping—yet so wonderfully thorough that you feel like a different person!

Feen-a-mint is the result of the work of a famous European scientist and a thoughtful American physician. Already millions of people have found it preferable to all other means of combating the evils of constipation. Your first experience with Feen-a-mint will show you clearly why!

Feen-a-mint

Chew it like Gum

Mrs. M. L. Mangis, 211 So. Pacific Ave., Pittsburgh, says:

Whiter Clothes—*with this safe, hard-water soap*

"LET me join the Rinso boosters!" says this woman—one of the thousands of happy Rinso users in this section.

"Why, I've never seen clothes wash so white as Rinso gets them. And my! but it's safe!

"Rinso makes such rich cleansing suds in our water that when I take the clothes from the machine only the collars and cuffs need a gentle rub or two. Even boiling isn't really necessary.

"Rinso goes so much farther than bar soap that I use it for all my cleaning. It's great for dishes, dissolves the grease in a jiffy. Fine, too, for woodwork and porcelain—doesn't scratch because there's no grit."

* * *

More than 32,000 washing machine demonstrators use Rinso to show their machines at their best. The *makers* of 32 leading washers endorse it for safety.

Even in the hardest water, Rinso suds are creamy and lasting. *Try it!* Great for tub washing; *soaks* out dirt and saves scrubbing. Saves your hands, too. Two sizes—most women buy the large package. For economy and best results follow easy directions on package.

Guaranteed by the makers of LUX—Lever Bros. Co.

Rinso

The granulated hard-water soap for tub or washer

Dethol is *death to Bugs*

BUGS can't dodge Dethol. Can't survive it. Useless for them to try to hide. The deadly mist goes into cracks and crevices. Back of pictures. Under furniture. Gets them—kills them all. Roaches, moths, bedbugs, ants, flies, mosquitoes. Spray Dethol regularly. Keep your home free from pests. Money back unless you're fully satisfied in every way. You'll like the clean, refreshing odor of Dethol. At your store. Dethol Mfg. Co., Inc., Richmond, Va.

spray

Dethol

ADVERTISE YOUR WANTS IN THE SUN-TELE

FIRST PLACE BUCS' GOAL TODAY

MEHLHORN LEADS, SARAZEN NEXT

SUN-TELEGRAPH SPORTS

BEST IN PITTSBURGH — WEDNESDAY, MAY 9, 1928 — TWENTY-THREE

SPORT COMMENT by JAMES J. LONG

One of Pittsburgh's Most Prominent Boxing Figures Passes in Death of Billy Corcoran—Kremer and Hill Able to Pitch in Giant Series After All—Six Clubs in Fight for First Place.

ONE of the pioneers who blazed the way for the prominence that Pittsburgh now holds in the boxing game, an outstanding character in sports hereabouts for almost four decades, and one of the most widely-known and best-liked characters ever connected with the Queensberry pastime in this part of the country, passed on at 4 o'clock yesterday afternoon, when Billy Corcoran answered the summons of the Great Referee at his home, 4008 Mifflin street, after an illness of 15 weeks, due to liver trouble.

Billy Corcoran.

There are few men in the fight game who can boast a wider, longer or more general experience than Corcoran. During his long career he was boxer, second, handler, trainer, manager, referee and promoter, and though not actively engaged in the glove sport in recent years he continued to be looked upon as one of the best authorities, whose opinion was sought by many followers of the game before every important fight.

CORCORAN, who would have been 61 years old if he had lived until June 24, was born in Johnstown, but his parents removed to this city when he was a child, so that he spent practically his entire life here.

As soon as he became old enough to take an interest in athletics, Billy began to prove himself a born manager and developer, and in a short time he became one of the local leaders in the boxing game.

WHEN a very young man, Corcoran was associated with the then great Pittsburgh heavyweight, Dominick McCaffrey, who was later said to have been robbed of a victory over John L. Sullivan. He also managed the famous Pittsburgh runner and all-around athlete, Peter Priddy, who won both the five-mile and 10-mile championships at the Chicago world fair in 1892. Later he brought out, developed or managed at various times such men as Jack McClelland, who was looked upon as a real champion featherweight when he beat Abe Attell in 1901; Yock Henniger, Eddie Kennedy, Patsy Brannigan, Kid Cotton, Eddie Lenny of Philadelphia, Danny McMahon of Detroit, and Jack Blackburn of Philadelphia. He also was associated with Bob Deady of Philadelphia in the management of Al Kaufman, former white hope, handled Mike Schreck the Cincinnati heavyweight, and had helped Billy Delaney train Jack Johnson for the battle in which he beat Jim Jeffries in 1910. The last fighter he managed was Al Martin of Verona.

WHEN he became a promoter here about 30 years ago, in addition running a gymnasium in Wood street, Billy became one of the most popular boxing showmen in the district, because he adopted the policy giving the fans the best in the market.

He set about to sign the best fighters that could be induced to perform and how well he succeeded in his endeavor to give his patrons the privilege of seeing the country's best in action may be judged from the number of champions and near-champions that he showed at Kenyon Hall on the North Side, at Central Labor Hall, at the old Bijou Theater, old City Hall in Market street and other places.

Joe Gans.

AMONG them were Joe Gans, Joe Wolcott, Matty Matthews, Rube Ferns, Tom Couhig, Mike Donovan, George Cole, Sam Langford, Tony Ross, Klondike, Al Kaufmann, Packy McFarland, Al Kubiak, Bert Keyes, Jack Twin Sullivan, Al Palzer and many others who ranked among the leaders of their time.

PITTSBURGH loses one of the oldest sport characters in the the city and one of the most capable and popular boxing men ever connected with the game here in the death of the veteran promoter. Billy was always on the level in his dealings with the public and with boxers, and the game will be kept clean and above suspicion in this section if modern promoters take a leaf from his book and follow the standards he set years ago, both as to quality of attractions and fair-dealings with patrons.

Corcoran leaves two brothers, J. Emmett and Phillip, and one sister, Mary, all residing at 4008 Mifflin street.

LEFTY O'DOUL, who came up and made a hit as a pinch hitter yesterday, is not the only dangerous gun missing from the Giant attack. First Baseman Bill Terry also is out, being included among the New York grippe victims, and you never hear any complaints from the opposing pitchers when Terry is not on the list of swingers.

Terry holds the distinction of having driven out the longest hit ever made in Pittsburgh. Against Lee Meadows on June 13, 1925, Bill smashed the ball over the center field fence beyond the end of the new right-field grandstand extension.

Bill Terry.

THE outlook for the remainder of the series with the Giants became much brighter yesterday, when the condition of both Remy Kremer and Carmen Hill improved to such an extent that Manager Bush now believes he stands a good chance of being able to use both aces during the Giants' stay. Donie had practically given up hope of using either, but both slab stars showed so much improvement yesterday that Donie now figures he can pitch Kremer tomorrow and send Hill to the firing line in the final game Friday.

IT will mean a lot to the Bucs if the two are available though even in their crippled state they have been tearing along at a terrific pace. They won four in a row up to today, their longest winning streak of the season so far, having captured seven of their last eight games and nine of their last 11 battles.

AT the conclusion yesterday of the first four weeks of the season, the National League standing showed one of the closest and most open races in the history of the circuit.

Before the season opened, Manager Bush of the Pirates said that it would not surprise him if no fewer than six clubs were closely bunched as late as July. For the first four weeks at least he surely called the turn, for after yesterday's games the National League race was that close that only one and a half games separates the first and sixth club. That's almost a

(Continued on Page Twenty-five.)

HAGEN UP WITH 75; ARMOUR "OUT"

SANDWICH, Eng., May 9. (INS.)—The Eagle fairly shouted its glee today as Wild Bill Mehlhorn and Gene Sarazen finished one-two in the first round of the British open golf championship and Walter Hagen finished in a tie with Archie Compston and George Duncan, Britishers, for fourth position.

Occupying third place at nightfall was Jose Jurado, the little whifet of a man from Argentina. Jurado won the qualifying medal yesterday, thanks to a dazzling 69.

Mehlhorn achieved the pace-setting position by shooting a flawless 71, and Sarazen, valiantly battling a wave of "tough breaks," used up only one stroke more. Jurado was three strokes behind Wild Bill with 74, and Hagen, Compston and Duncan were in good position with 75.

Of the other Americans John McHugh, San Francisco amateur, shot 79; Tommy Armour an 81, Jim Barnes an 81 and Robert Stupple, Chicago professional, 82.

The poor showing of Armour, United States and Canadian open champion, came as something of a shock, as he had been sticking close to par figures in the practice rounds. His poor stroking today practically eliminated him as a title possibility. His card:

Out ..... 5 4 2 5 5 5 6 2 5—39
In ..... 4 6 4 6 4 5 3 5 5—42—81

MEHLHORN AT BEST

Mehlhorn simply ran riot through the round, approaching with startling accuracy and dropping putts of all sizes and angles. This kind of play carried him to the turn in 35, one over the seemingly immune par for the outgoing nine. By comparison, Sarazen's was a fighting round, for the wind often carried him away from his objective and he had to make startling recoveries to stay near par. In addition, he was none too lucky during the homecoming journey. Hagen's 75 represented what might be termed ordinary, but steady golf. Walter, however, was putting well, as usual.

Mehlhorn lost his direction in the wind at the eleventh, but came back at the twelfth with a vengeance, getting a 3 as a result of a

(Continued on Page Twenty-five.)

SPEAKING of SPORTS

by HARRY KECK
SUN-TELEGRAPH SPORTS EDITOR

THE three days' suspension handed Bill McKechnie, manager of the St. Louis Cardinals and former pilot of the Pirates, for his run-in with Umpire Cy Pfirman at St. Louis Sunday, in which the Wilkinsburger is alleged to have used abusive language, recalls to Dick Guy, former local sports scribe and organizer of many leagues, including the Mid-Atlantic and the Pennsylvania, both still in operation, the first time McKechnie was suspended. Guy himself placed that ban on him, and it occurred 'way back in 1906 and for a time raised such a ruction that it threatened the disruption of the old P. O. M. (Pennsylvania, Ohio and Maryland) League, also founded by Guy, along with several associates. Guy was president of the circuit.

GUY in those days was sports editor of the old Gazette, and he steered McKechnie into the latter's first real baseball job with the Butler (Pa.) club. Jimmy Breen of Ashtabula, O., was manager of the Butler outfit and needed a third baseman, in 1905, and called up Dick on the telephone to tell him his troubles. Dick inserted a notice in the paper for McKechnie to come to the office and asked him if he'd like to take a crack at the job. Bill, just a kid, was tickled pink at the offer. He was told there probably wouldn't be much money in the berth and replied that money was no object. He was signed at $65 a month. The next season, Dick placed him with the Washington (Pa.) club of the P. O. M. League, where he developed into the best third baseman in the loop, so that before the end of the second season, which also was the last for the league, he was picked up by John

(Continued on Page Twenty-four.)

REGIS LEHENY RETURNS HOME FROM SALLY LOOP

Regis Leheny, local southpaw who was farmed out to the Columbia club of the Sally League after a trip with the Pirates to Paso Robles, has returned home. Leheny was reported displeased with his connections in the Sally League and the Pirates are likely to find a berth for him elsewhere.

Miss Ryan Off Team

NEW YORK, May 9.—(AP.)—Although official confirmation is still lacking, dispatches announcing that Elizabeth Ryan, veteran California star, had been informed she would not be selected for the American Wightman cup team this year have created little surprise in tennis circles here.

Miss Ryan never has given up her American citizenship, but it was pointed out her continued residence in England would make her selection for the Wightman cup matches somewhat of an injustice to the young stars who make their home here. It was recalled that in 1926, the only year in which Miss Ryan has played for this country in the Wightman cup matches, the Californian previously had returned to the United States and resumed her residence here.

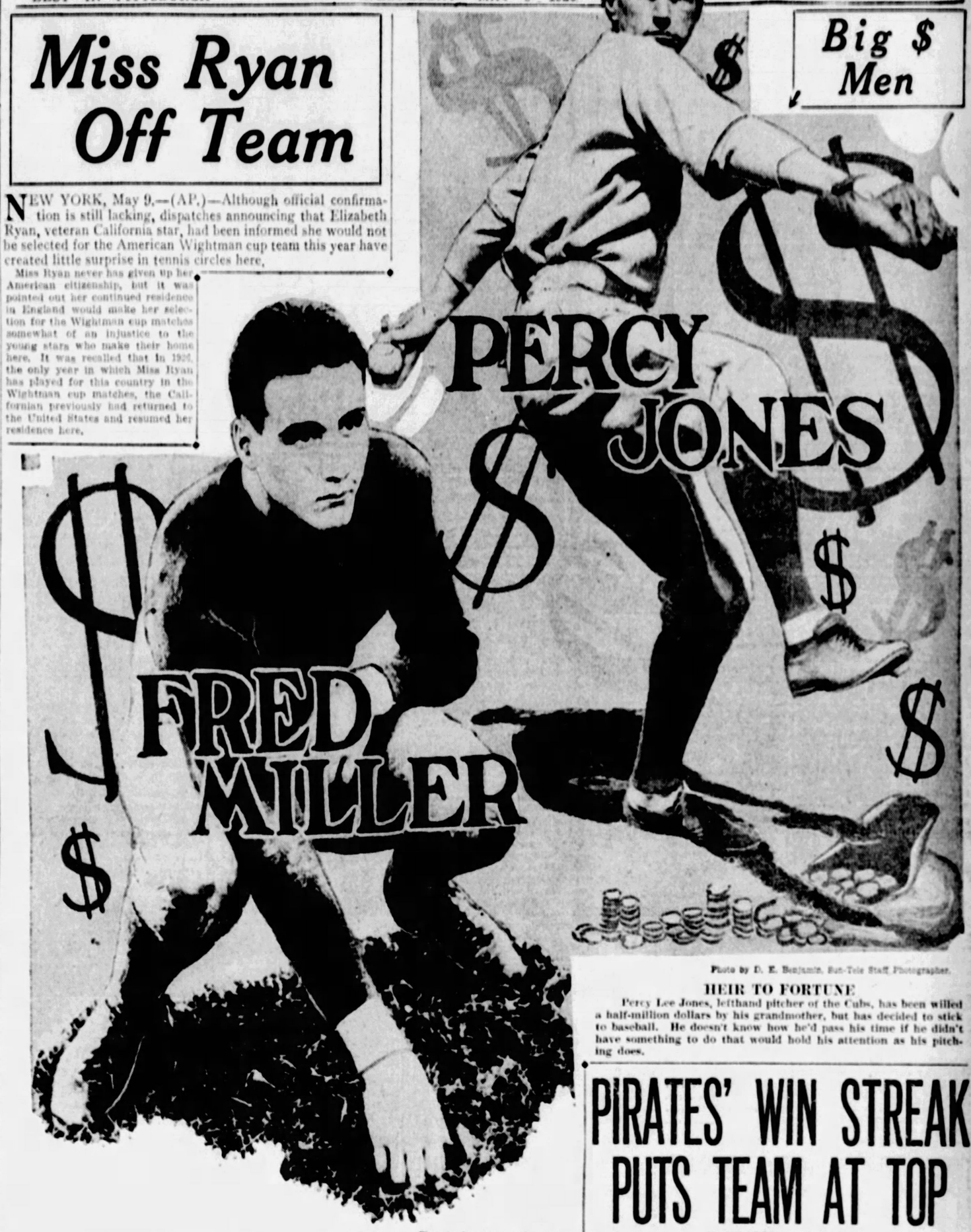

Photo by International Newsreel.

MILLIONAIRE OF NOTRE DAME

Fred Miller is captain-elect of the Notre Dame football team and the millionaire who will accompany Coach Knute Rockne's athletes on an European tour this summer. There has been much mystery about the identity of this member of the aggregation, Rockne refusing to reveal him until the secret slipped out.

Photo by D. E. Benjamin, Sun-Tele Staff Photographer.

HEIR TO FORTUNE

Percy Lee Jones, lefthand pitcher of the Cubs, has been willed a half-million dollars by his grandmother, but has decided to stick to baseball. He doesn't know how he'd pass his time if he didn't have something to do that would hold his attention as his pitching does.

Vic Pickard Breaks Pole Vault Mark

By JESS CARVER.

THE merry gentlemen of Kappa Sigma, Gamma Omega Chapter of the University of Pittsburgh sang with right good will "The Maple Leaf Forever" last night as they gathered around the old baby grand following the evening meal. Why? Well, simply because one of their number, a good man and true, Victor Pickard of Canada, set a new university and tri-state collegiate pole vault record yesterday in the dual meet between Pitt and old Carnegie Tech, clearing the cross bar at 13 feet 1¾ inches, to better his own mark of 13 feet.

Pickard's record shattering vault was the high light of the Panthers' 111-23 victory over the Tartan track and field team. It ranked with Capt. Gibby Welch's splendid performances in the field and Ken Webecan's excellent running. Welch won four first places, taking the discus, shot, broad jump and javelin. Webecan repeated his triumphs of the West Virginia meet last Saturday in the century, furlong and quarter-mile, and came with one-fifth of a second of equaling the local record for the 220.

PITT MAKES SWEEP

The Blue and Gold has now established a supremacy for the year over the Plaid in every branch of sport, making a clean sweep in football, baseball, track, tennis and swimming. But next year is another year, never forget that.

Lockhart, Tech's hurdling captain, was the only Tartan able to score a first, the Skibo leader winning the 220-yard low hurdles in a close race with Knoblock and Voight of Pitt. The Tartans got one first and three second places out of the meet, grabbed off a few thirds and then made plans for next year.

In the freshmen meet, which was run off in conjunction with the

(Continued on Page Twenty-four.)

AT the TRACKS

Tomorrow's Entries
Pimlico.

First race, $2,000, the Glenmore steeplechase, claiming, handicap, 4-year-olds and up, 2 miles—Kangaroo, 142; Mantenian, 141; (b)Henry Daltner 137; Greek Friar, 132; *(b)Heledelite, 131; Gen. Mitchell II, 135; Evelyn Sawyer, 131; Barleycorn, 145; High Cotton, 150, (b)Allen Case-Mrs. H. Daltner entry. *Five pounds claimed for rider.

Second race, $1,200, claiming, 3-year-olds and up, 6 furlongs—Reform, 119; (b)Peridea, 106; Honeyco, 114; Rydal Rollicker, 116; Whizzing Cloud, 119; (b)Royal Cause, 113; Col. Seth, 116; *Nor'wester, 114; *Highland Chief, 111; Long Point, 119; *Joyous, 106; *Laddie Buck, 117; *Column, 111; Selfish, 111 (b)S. Louis-J. P. Polk entry.

Third race, $1,300, claiming, 4-year-olds and up, mile and 1-16—*Fire Dog, 111; *Hedgefence, 103; *Parchesie, 112; Sun Ralah, 110; *Delusive, 105; *Know Me Grome, 109; Fable, 105; *Harry Carroll, 108; *Rosina, 103; *Atomin, 103.

Fourth race, $5,000 added, the Spring Juvenile, 2-year-olds, 4½ furlongs—(b)Peter Snow, 118; (c)Chelelight, 122; Eterne, 115; Coin Collector, 118; Sun O'Chen, 115; (c)Kulaman, 118; Lady Fair, 115; Dinah Did Upset, 115; Stupendous, 122; (b)Dunkirk, 118; (d)Single Step, 118; (d)Fair Beth, 115. (b)W. J. Salmon entry; (c)Mrs. Payne Whitney entry; (d)Belair Stud entry.

Fifth race, $1,200, claiming, 3-year-olds and up, 6 furlongs—Reform, 119; (b)Peridea, 106; Honeyco, 114; Rydal Rollicker, 116; Whizzing Cloud, 119; (b)Royal Cause, 113; Col. Seth, 116; *Nor'wester, 114; *Highland Chief, 111; Long Point, 119; *Joyous, 106; *Laddie Buck, 117; *Column, 111; Selfish, 111 (b)S. Louis-J. P. Polk entry.

Sixth race, $1,300, claiming, 4-year-olds and up, mile and 1-16—*Fire Dog, 111; *Hedgefence, 103; *Parchesie, 112; Sun Ralah, 110; *Delusive, 105; *Know Me Grome, 109; Fable, 105; *Harry Carroll, 108; *Rosina, 103; *Atomin, 103.

Seventh race, $5,000 added, the Spring Juvenile, 2-year-olds, 4½ furlongs—(b)Peter Snow, 118; (c)Chelelight, 122; Eterne, 115; Coin Collector, 118; Sun O'Chen, 115; (c)Kulaman, 118; Lady Fair, 115; Dinah Did Upset, 115; Stupendous, 122; (b)Dunkirk, 118; (d)Single Step, 118; (d)Fair Beth, 115. (b)W. J. Salmon entry; (c)Mrs. Payne Whitney entry; (d)Belair Stud entry.

MAJORS

GAMES TODAY.
NATIONAL LEAGUE.
NEW YORK AT PITTSBURGH (3:30).
Boston at Cincinnati.
Brooklyn at Chicago.
Philadelphia at St. Louis.
AMERICAN LEAGUE.
St. Louis at Philadelphia, postponed, rain.
Chicago at Boston, postponed, rain.
Detroit at Washington, postponed, rain.
Cleveland at New York, postponed, rain.

STANDING OF THE CLUBS.
NATIONAL LEAGUE.

	Won.	Lost.	Pct.
New York	11	7	.611
Cincinnati	14	10	.583
PITTSBURGH	12	9	.571
Brooklyn	11	10	.524
St. Louis	12	11	.522
Chicago	12	12	.500
Boston	7	13	.350
Philadelphia	5	14	.263

AMERICAN LEAGUE.

	Won.	Lost.	Pct.
New York	15	5	.750
Philadelphia	11	9	.688
Cleveland	16	8	.667
St. Louis	14	12	.538
Detroit	11	13	.407
Washington	8	12	.400
Chicago	7	13	.292
Boston	7	14	.333

RESULTS YESTERDAY.
NATIONAL LEAGUE.

PITTSBURGH	6	NEW YORK	5
Cincinnati	7	Boston	2
Chicago	4	Brooklyn	3
St. Louis	15	Philadelphia	2

AMERICAN LEAGUE.

Cleveland	3	New York	0
Philadelphia	4	St. Louis	3
Boston	5	Chicago	2
Detroit	12	Washington	2

GAMES TOMORROW.
NATIONAL LEAGUE.
NEW YORK AT PITTSBURGH (3:30).
Boston at Cincinnati.
Brooklyn at Chicago.
Philadelphia at St. Louis.
AMERICAN LEAGUE.
St. Louis at Philadelphia
Chicago at Boston.
Detroit at Washington.
Cleveland at New York.

EASY FOR BELLEVUE

A team represented to be the Greensburg team of the Pennsylvania League, but really a picked-up outfit which was to appear under the name of the Collegians, lost, 15 to 2, to the Bellevue team of the County League at Bellevue last evening. Bellevue scored 11 runs in the fourth inning and only five and one-half innings were played. The Greensburg team will not report until the latter part of next week for a series of pre-season games.

Photo by Sun-Tele Staff Photographer.

BILL MEHLHORN

Shooting a sterling 71, Bill Mehlhorn, formerly affiliated with the Wilkinsburg Country Club, set the pace in the first round of title play in the British open golf championship today.

PIRATES' WIN STREAK PUTS TEAM AT TOP

By CHARLES J. DOYLE.

OUT of first place by the slender margin of one-half a game, the Pirates today were a rollicking crew as they dwelt on the smiles with which fortune has favored them in the past few weeks. It is possible for the Bucs to take the league leadership today.

Leader

Less than one month ago the Buccos opened the season under anything but promising circumstances. Coming out of the West and the South with a long string of defeats, the Bushwackers jumped off in St. Louis by taking two running defeats. The remainder of April did not offer anything bright for the club. But look what they

(Continued on Page Twenty-five.)

Pretty Close

YESTERDAY'S SCORE.

NEW YORK.	AB.	R.	H.	P.	A.	E.
Roush, mf	5	0	3	1	0	1
Ott, 2b	4	0	0	1	2	0
Lindstrom, 3b	4	0	0	2	3	1
Harper, rf	3	2	1	3	0	1
Jackson, ss	4	0	2	2	4	0
Reese, 1b	2	0	0	10	0	0
*O'Doul	1	0	0	0	0	0
+Mann	0	0	0	0	0	0
Welsh, lf	4	0	1	1	0	0
Hogan, c	4	1	1	1	1	0
Henry, p	3	1	0	0	3	0
‡Jahn	1	0	0	0	0	0
Totals	36	5	11	24	13	4

PITTSBURGH.	AB.	R.	H.	P.	A.	E.
L. Waner, mf	5	1	2	1	0	0
Adams, 2b	5	1	1	3	4	0
P. Waner, rf	5	1	1	1	0	0
Wright, ss	4	1	2	1	4	1
Traynor, 3b	3	1	0	0	2	0
Grantham, 1b	4	0	2	9	1	0
Scott, lf	4	0	3	4	0	0
Gooch, c	4	0	1	7	1	0
Grimes, p	4	0	1	0	3	0
Totals	41	6	11	27	14	2

*O'Doul batted for Reese in ninth.
+Mann ran for O'Doul in ninth.
‡Jahn batted for Henry in ninth.

New York	0	1	0	1	0	0	0	3	0	—5
Pittsburgh	0	3	3	0	0	0	0	0	0	—6

Earned runs—New York, 3; Pittsburgh, 1.
Two-base hit—Roush.
Three-base hit—L. Waner.
Runs batted in—Ry Welsh, Roush 2; Pittsburgh, wild pitch, Scott, Gooch, Traynor, Grantham, steal of home; New York error.
Stolen bases—Grantham, Welsh.
Double plays—Lindstrom to Ott to Reese; Jackson to Ott to Reese; Henry to Reese.
First base on balls—Off Henry, 4 (P. Waner, Traynor, Adams, L. Waner); off Grimes, 1 (Harper).
Wild pitch—Grimes.
First base on errors—New York 1; Pittsburgh, 1.
Sacrifice hunts—Reese, Grantham.
Sacrifice fly—Traynor.
Left on bases—New York, 6; Pittsburgh, 7.
Struck out—By Grimes, 7 (Ott, Lindstrom 2, Henry 2, Harper, Jahn).
Time of game—2:07.
Umpires—Hart, Jorda and Rigler.

FLENNIKEN AND LOEFFLER NAMED GENEVA COACHES

And Then There's the Garden Laugh, "Hoe, Hoe, Hoe!"

★ SUN-TELEGRAPH ★ SPORTS ★

SPEAKING OF SPORTS

By HARRY KECK
SPORTS EDITOR

(Continued from Page Twenty-three.)

McGraw for the New York Giants and was well launched on a varied career which eventually was to set him manager of the world champion Pirates, and, now, leader of a strong contender in the St. Louis Cards.

M'KECHNIE'S run-in that brought his suspension from Guy was with one Bob Black, an umpire. His Umps missed a close one at third base, or at least McKechnie thought he did, and the player did not spare the official in telling him what he thought of him. The umpire did not make a report of the incident, but the manager of the Uniontown club did, and Guy, fearing he would be accused of shielding McKechnie because he had recommended him, promptly notified the Washington club that McKechnie was suspended for one day. Rain prevented the next day's game and the Washington club was jubilant, holding that Bill was eligible for the following day's game. Guy countered with the reply that the suspension was for one playing day. Washington ignored him and used McKechnie the next day, and Guy promptly suspended Bill for a week.

That night McKechnie came into Guy's office and Dick was set for an argument, but instead McKechnie informed him he had come to thank him.

"I wanted to go fishing with Syl Snyder at the Ridge," he said, "and was wondering how I'd be able to get off. Now I'll be able to make the trip."

The Washington club didn't hear of this aftermath until the excitement had cooled off, but meantime it threatened to withdraw from the league. Guy called its bluff and the club stuck.

INCIDENTALLY, the P. O. M. League was one of the best leagues ever organized in this section. It included, besides Washington and Uniontown, Cumberland, East Liverpool, Zanesville, Steubenville, Braddock and Waynesburg. Johnny Bates, later a star outfielder with the Phillies, and Doc Carris, now baseball coach at the University of Pennsylvania, were among the other star players, and Mal Eason and Johnny Mullen were among the umpires.

Big salaries finally caused the breakup of the circuit after the 1907 season. The average salary was $175 to $250 a month for players and at least one received as much as $500, which was important money in those days. McGraw paid $750 for the release of McKechnie to the Giants.

GUY'S recollection of McKechnie's career is that he seldom has been suspended and has gained a reputation for good conduct on and off the field.

"However," he says, "there is plenty of fight in Bill and he can take care of himself when he has to. Very few players ever tried to 'ride' him from his earliest days in the game."

Dick wishes to correct the report that Bill is a Sunday school teacher in Wilkinsburg. He belongs to a Bible class in the Mifflin Avenue M. E. church, however, and is a model Sweet William to the folks of his home town.

PRO STAR TO LEAD FLOOR SQUAD

MACK FLENNIKEN, Geneva football star, and Ken Loeffler, prominent local professional basketball star, have been appointed Geneva College coaches to succeed Alvin (Bo) McMillin, one-time All-America quarterback at Centre College, who recently resigned as athletic director to accept a similar position at Kansas State Teachers College.

Flenniken for the last two years has been a star backfield man on the Covenanter eleven and was regarded as one of the outstanding football players in the tristate district.

Formerly of Centenary College, Flenniken came to Geneva when McMillin first signed his contract as coach, and since then has played an important role in placing the Beaver Falls college on the collegiate football map. Flenniken has been given a two-year contract as football coach, according to an announcement by the Geneva authorities.

The appointment of Ken Loeffler as basketball coach should strike a popular chord in the Beaver Valley, where the former Penn State forward is a prime favorite. Loeffler has been identified with the college and professional sport for a number of years and he is well qualified to direct the activities of a college quintet. His wide experience as a player in both branches of the sport, collegiate and professional, should serve him in good stead.

A native of the Beaver Valley, Loeffler stood out prominently on the Penn State varsity quintet for four years. After graduating Loeffler joined the famous Pittsburgh Morrys, local professional champions, with whom he starred for several years. Last year he was a member of the McKeesport Cyclers and the Morrys, who met the New York Celtics on the Duquesne University floor.

SCHOLASTIC SCORES

Allegheny Voc.	14	Arsenal Trade	5
T. C. Union	11	Westinghouse	1
Schenley	11	Fifth Avenue	2
Kittanning	6	Ford City	3
Stowe Junior	8	Latimer Junior	6
Rankin	4	McKeesport	3
Langley	9	Allegheny	2
Oliver	14	Carrick	4
Shadyside Acad.	10	Peabody	4
Avalon	11	Dormont	4
Duke Preps	8	Pitcairn	6

LEADING PITCHERS

	W.	L.	Per.
Pipgrass, Yankees	4	0	1000
Shealey, Yankees	3	0	1000
McWeeny, Robins	3	0	1000
Blake, Cubs	3	0	1000
Gray, Browns	6	1	.857

INDOOR SPORTS by Tad

WELL I GOT ONE FOR YOU NOW SMARTY - WHAT DID LOTS WIFE TOIN INTO HEY?
WELL G'BYE MR COFFEY - OVER THE RIVER -
S'LONG KIT - TOO-RA-LOO
I UNDERSTAND THAT BIG DUMBBELL RAN FOR SHERIFF ON THE REFORM TICKET HERE INTAWN - HIS CROWD PROMISED TO RELIEVE THE POOR
YES TO RELIEVE THEM OF WHAT LITTLE THEY HAVE LEFT
HIS BROTHER IS A BIG CONTRACTOR - HES OUT LOOKIN FOR HOMES TO WRECK
OH - I KNOW THAT ANSWER - A BEAUTY PARLOR OR A TELEPHONE POLE
SHE WAS ONLY A DENTISTS DAUGHTER - BUT SHE GAVE ALL HER PALS A BIG PAIN
INDOOR SPORTS .. MAKING DUMBBELL DAISY WHO DEALS THEM OFF THE ARM AS SHE NODS HANDSOME HEN. THE POLITICIAN
AD 5-9-

COHEN HONORED AT 'Y' FETE

Pittsburgh amateur boxers put their best feet and hands forward last night at the Y. M. & W. H. A., where a goodly crowd of well wishers gathered to pay their respects to Andy Cohen, young New York Giant infielder.

Two knockouts and one extra bout featured the boxing side of the entertainment, which included the presentation to Cohen of a radio set, a gift from the local Hebrew organization.

In addition to Cohen, Cantwell, Leslie Mann, Jim Faulkner, Fred Fitzsimmons and Larry Doyle, of the Giants were present, together with Comorosky, Pie Traynor and George Grantham of the Pirates. The summary of bouts:

Mose Butch, Willow Club, knocked out Jerry DeLuca, Kingsley House, third round; George Lehr, North Side A. C., knocked out M. J. Foley in third round; Carl Montalbano, Braddock Library, defeated Teddy Tarosi, Monaca; Billy Orrieb, North Side A. C., defeated A. E. Lewis, Washington Y. M. C. A.; John Toth, Willow Club, defeated Lawrence Page, Superior A. C.; Freddy Smith, Carnegie, defeated Sam Faria, Willow Club; Sat Lifton, Willow Club, defeated L. D'Alessandro, Washington Y. M. C. A.; Red Hartley, North Side, A. C., defeated Charles Fulks, Carnegie.

BEZDEK ON AIR TONIGHT

STATE COLLEGE, Pa., May 9—The second in a series of spring sports talks given by members of the coaching staff at Penn State will go on the air tonight over WFBG, the college radio station. Hugo Bezdek, baseball coach, will talk on baseball as a collegiate sport.

MINORS

GAMES TODAY.

MID-ATLANTIC LEAGUE.
Scottdale at Wheeling.
Cumberland at Charleroi.
Johnstown at Jeannette.
Clarksburg at Fairmont.

AMERICAN ASSOCIATION.
Louisville at Milwaukee.
Indianapolis at Kansas City.
Toledo at St. Paul.
Columbus at Minneapolis.

INTERNATIONAL LEAGUE.
Baltimore at Toronto (2).
Newark at Buffalo.
Reading at Rochester.
Jersey City at Montreal

SOUTHERN ASSOCIATION.
Atlanta at Birmingham.
Little Rock at Mobile.
Chattanooga at Nashville.
Memphis at New Orleans.

NEW YORK-PA. LEAGUE.
York at Williamsport.
Triple Cities at Wilkes-Barre.
Syracuse at Scranton.
Elmira at Harrisburg.

CENTRAL LEAGUE.
Dayton at Erie.
Fort Wayne at Canton.
Akron at Springfield.

STANDING OF THE CLUBS

SOUTHERN ASSOCIATION

	W.	L.	Pct.		W.	L.	Pct.
Birm'gham.	19	8	.667	Little Rk.	11	15	.423
Memphis	17	10	.630	Chattan'ga	10	16	.385
Mobile	15	11	.577	Nashville	10	16	.385
N. Orleans	14	12	.538	Atlanta	9	17	.346

INTERNATIONAL LEAGUE

	W.	L.	Pct.		W.	L.	Pct.
Toronto	12	7	.632	Baltimore	7	10	.412
Montreal	13	8	.619	Newark	6	10	.375
Rochester	11	5	.688	Jersey City	5	10	.333
Buffalo	8	8	.500	Reading	5	11	.214

AMERICAN ASSOCIATION

	W.	L.	Pct.		W.	L.	Pct.
St. Paul	17	8	.680	Milwaukee	13	12	.520
Kan. City	16	8	.667	Louisville	13	15	.400
Indian'plis	12	10	.545	Toledo	9	16	.360
Min'apolis	12	12	.542	Columbus	8	18	.308

CENTRAL LEAGUE

	W.	L.	Pct.		W.	L.	Pct.
Springfield	12	4	.714	Ft. Wayne	7	7	.500
Akron	9	7	.563	Dayton	6	8	.429
Erie	8	6	.571	Canton	2	10	.167

MIDDLE ATLANTIC LEAGUE

	W.	L.	Pct.		W.	L.	Pct.
Jeannette	4	0	1000	Charleroi	2	2	.500
Wheeling	3	1	.750	Clarksburg	2	2	.500
Fairmont	2	2	.500	Scottdale	1	3	.250
Cumberl'nd	2	2	.500	Johnstown	0	4	.000

RESULTS YESTERDAY

AMERICAN ASSOCIATION

Indianapolis	5	Kansas City	4
Toledo	9	St. Paul	7
Minneapolis	6	Columbus	4
Louisville	9	Milwaukee	5

INTERNATIONAL LEAGUE

Buffalo	7	Newark	6
Montreal	4	Jersey City	1
Rochester	7	Reading	2
Toronto	5	Baltimore	2

SOUTHERN ASSOCIATION

Memphis	6	New Orleans	5
Nashville	9	Chattanooga	6
Mobile	14	Little Rock	4
Atlanta	9	Birmingham	8

EASTERN LEAGUE

Hartford	7	Pittsfield	6
Albany	10	Springfield	5
New Haven	3	Waterbury	1
Bridgeport	6	Providence	5

WESTERN LEAGUE

Oklahoma City	9	Des Moines	2
Omaha	12	Tulsa	9
Denver	7	Amarillo	5

Other Clubs Not Scheduled.

CENTRAL LEAGUE

Springfield	5	Akron	4
Canton	6	Fort Wayne	2
Erie	12	Dayton	1

MID-ATLANTIC LEAGUE

Clarksburg	4	Fairmont	2
Wheeling	6	Scottdale	0
Jeannette	8	Johnstown	5
Charleroi	7	Cumberland	4

NEW YORK-PENN. LEAGUE.

Harrisburg	7	Elmira	2
Williamsport	7	York	5

TEXAS LEAGUE

San Antonio	11	Fort Worth	1
Wichita Falls	9	Waco	3
Shreveport	7	Beaumont	4

Other Clubs Not Scheduled.

PACSIFIC COAST LEAGUE.

Seattle	10	Hollywood	4
Sacramento	5	Los Angeles	4

Other games postponed, rain.

M'HUGH, CRANE FOES IN BRITISH AMATEUR

SANDWICH, Eng., May 9.—(AP.)—John McHugh, San Francisco, and Joshua Crane, Boston, have been drawn to play in the first round of the British open championship at Prestwick, May 21. Crane and McHugh entered the British open championship, being played at Sandwich, but Crane failed to qualify.

Other players from the United States entered in the amateur at Prestwick include Silas M. Newton, New York; Harry Brower, resident of Paris; Paul Azbill and Douglas Grant, residents of London.

The entries total 226, including a number of Colonials and Continentals.

SANDLOT SCORES

St. Anthonys	9	City View	1
N. S. Civics	8	Reliance Life	2
Hermes Groves	7	Stowe Civics	4
West View	13	Diamond Club	2
Homestead Grays	8	Barry Club	1
Rooney Reds	11	Scorpions	3
Bellevue	15	Collegians	3
W. O. W.	12	Penn Motor	3
Crawford	9	Railways Mail	4
Waner Cubs	6	Sunset Juniors	4
R. L. Irwin	16	Dawson Derbies	2
Stanley Meadwell	5	Immaculate Heart	1
Lincoln Cubs	6	Immaculate Res	0
Jack Friel	6	Arnold	2
D. L. Hoppers	7	Dan. Hegs	3
Hazel Glenn	10	C. M. C.	8
Verona Firemen	6	Blawknox	2
Duq. Jovials	5	P. W. Scotts	3

SCHOOL BODY TO MEET

The annual meeting of the Western Pennsylvania Inter-Scholastic Athletic League will be held on Saturday in the Fifth Avenue High School, at 10 o'clock, preceded by a decision committee meeting at 9 o'clock, it has been announced by J. Foster Gehrett, secretary.

The selection of officials for the ensuing year will be one of the vital factors of the meeting. Following the confab, the officials will attend the annual W. P. I. A. L. track and field championship meet to be held in the Pitt Stadium. Washington High will defend the laurels it copped last year.

LOMSKI TO BOX LOUGHRAN AGAIN

ABERDEEN, Wash., May 9.—(AP.)—Leo Lomski, Aberdeen body puncher, has been matched for a second title fight with Tommy Loughran, light-heavyweight champion of the world, at Ebbetts Field, Brooklyn, June 15, Lomski's manager, Eddie Eicher, announced today.

Lomski will leave for New York Thursday to begin training, under the schedule laid down by his manager. The Aberdeen fighter lost his first chance at Loughran's title early this year on a decision after he had floored the champion three times in the first round.

Reports from New York said Lomski also had been matched to meet Pete Latzo in Brooklyn, May 30.

DATES FOR CANADIAN OLYMPIC TRIALS SET

The Canadian Olympic track and field trials will be held at Scott park stadium, Hamilton, Ont., on Saturday, June 23, and Monday, July 2. The team will sail for Holland on July 11.

YANKS RELEASE MARTY

NEW YORK, May 9.—(INS.)—Joe Marty, rookie pitcher from Lincoln, Neb., has been released by the New York Yankees to the Albany, N. Y., Club on option.

KAPLAN WINS

NEW HAVEN, Conn., May 9.—(AP.)—Louis (Kid) Kaplan, Meriden, retired featherweight champion of the world, easily won a 10-round decision over George Day, of New Haven, here last night.

FIGHT RESULTS

At Los Angeles—Mike McTigue and Cowboy Jack Willis drew, 10 rounds.

At Indianapolis—Jack Duffy defeated Paul Allen, 10 rounds; Chet Smallwood knocked out Howard Mitchell, 6 rounds.

At Des Moines, Ia.—Mike Mandell defeated Charley Scherer, on a technical knockout, 5 rounds; Johnny Martin knocked out Paddy Hendon, 4 rounds.

At Columbus, O.—Eddie O'Dowd defeated Gaston Charles, 12 rounds.

At Allentown, Pa.—Tommy Farley defeated Joe Kuhns, 10 rounds; Johnny Canzoneri knocked out Long Queue, 1 round.

At Youngstown—Harry Biltman defeated Billy Grime, 12 rounds; Patsy Gallagher defeated Frankie Rio, 6 rounds.

At New Haven, Conn.—Louis (Kid) Kaplan defeated George Day, 10 rounds.

At Paris, France—Tiger Humery knocked out Johnny Cuthbert, 7 rounds.

At San Antonio, Tex.—Pedro Guerrero won on foul over Arizona Joe Rivers, 10 rounds; Joe Montana knocked out Kid Saurez, 2 rounds.

PANTHERS

(Continued from Page Twenty-three.)

varsity engagement, ended up in a 63-63 tie.

NET TEAMS IN EAST

Both the Pitt and Carnegie Tech tennis teams are in the East for the remainder of the week. The Panthers meet Penn at Philadelphia this afternoon, while the Tartans play Princeton at Princeton tomorrow.

Following these matches, the Panthers will play Georgetown and Navy, Tech, New York University and Penn State.

Pitt's trackmen, both varsity and freshman, have Penn State to face in a dual meet Saturday at State College, while the Skibos engage Andrew Jasper McDonald's Westminster runners in the Tartan Bowl the same day.

The big meet of Saturday is the annual W. P. I. A. L. carnival in the Pitt Stadium.

M'TIGUE—WILLIS DRAW

LOS ANGELES, May 9.—(INS.)—Mike McTigue and Cowboy Willis fought 10 rounds to a draw in the main event at the Olympic Club here last night. The bout was a tame affair for eight rounds. Willis opened a gash over McTigue's right eye in the ninth with a hard left hook and pounded Mike severely with lefts and rights to the head. Mike fought back and evened up matters in the tenth.

SCHENLEY PARK GREENS OPEN

The regular greens were opened at the municipal golf links in Schenley Park today, the temporary putting surfaces being abandoned. As a result, the course is almost in midsummer condition. The fairways have not, as yet, been trimmed to their regular cutting, but it is expected that this will be taken care of in the near future. With the news of the opening of the regular greens public linksmen flocked to the layout.

LEADING BASE STEALERS

Frisch, Cardinals, 8; Barrett, White Sox, 5; McNeeley, Browns, 5; Schang, Browns, 4; Gehringer, Tigers, 4; Bluege, Senators, 4; Rice, Senators, 4.

SANDE WINNER

NEW YORK, May 9.—Virmar, 2-year-old, showed fine speed yesterday when she won the Rosedale Stakes, Jamaica feature, Earl Sande up.

THE PEN POINT
5¢

The Original Foil Wrapped Smoke
Beware of Imitations
Look for the name and the mark of the PEN POINT
Bock-Stauffer Co.
1111 Penn Avenue
Distributors.
Penn Cigar Co., Mfrs.

OUT GOES
the Entire Stock of My Discontinued Wood Street Store!
SENSATIONAL
Values Making My Big Consolidation Sale the Talk of the Town!
SUITS-TO-ORDER
Values to $65
Are Going for
$25
$29.50 and $35!
A sale planned to accomplish two important objects—to quickly dispose of entire stock of spring merchandise brought over from my discontinued Wood Street Store—and to start the big campaign to double the business of my Liberty Avenue Store!
HARRY MASON
Now at 828 Liberty Avenue Only
(Head of Ninth Street)

KAUFMANN'S ANNEX
TWO ENTRANCES
406 DIAMOND ST.
414 SMITHFIELD ST

"PLUS-SIX" Clothing for Men
THE new Spring suits are refreshingly smart in pattern, cut and color—and their sizes, well, there are sizes here for every man. Plain shades and fancy mixtures are found in the models that answer the style and comfort needs of men and young men. Extra trousers, of course, are plus $6.
IT'S real topcoat weather now, and style-alert men will enjoy the Plus-Six assortment here. All at a standard high quality—all at the standard 21.50 price.
Men's "ANNEX" Hats
Browns and tans, and greys, and greens—the season's smart shades. All at one price $5

1 of 4 features

"Off Centre" Shank
Built in at the ONLY place a foot needs support
NOTE THE SUPPORTED AREA
Locating the shank here does not interfere with the necessary flexibility
Thayer mode-O-pedic Shoes
No. 823 Black
No. 923 Tan
for Men
The "mode-O-pedic" shank is placed on the outside, is anchored under the heel seat, and extends towards ball of foot just the proper distance—ask us why this is a highly desirable feature.
THE STETSON SHOP
JENKINS ARCADE 114 FIFTH AVENUE
OPEN SATURDAY EVENINGS TILL TEN

BALLOON
ENGLERT DE LUXE CORDS
Englert DeLuxe Cords are guaranteed for 10,000 miles (but they deliver 18,000 to 25,000 with regularity).
And we repair them FREE as long as you own them—no matter for what reason they are damaged.
What other tire company has enough confidence in its product to back it with such a powerful guarantee?
Trade in your old tires on Englerts. We're offering special inducements now.
Englert Tire & Rubber Company
3563 BIGELOW BOULEVARD
100 Yards from Bloomfield Bridge, Toward Downtown

ONE OF AMERICA'S FINEST TIRE STATIONS
ROAD SERVICE
OPEN 8 A.M. to 6 P.M. MAYFLOWER 2125

SPORT COMMENT
by JAMES J. LONG

(Continued from Page Twenty-three.)

record. Here are the won and lost figures and percentages prior to today's contests:

	W.	L.	Pct.		W.	L.	Pct.
New York	11	7	.611	Brooklyn	11	10	.524
Cincinnati	14	10	.583	St. Louis	12	11	.522
Pittsburgh	12	9	.571	Chicago	13	12	.520

YOU saw probably the youngest infield that ever played for a big league ball club when you looked over the inner defense of the Giants yesterday. The oldest man in it is Travis Jackson, shortstop, who was 24 years old last November; next comes Andy Reese, first sacker pro tem., was 24 years old last November; Third Baseman Freddie Lindstrom was only 22 in November, and Second Baseman Melvin Ott was but 19 in March.

HERB PENNOCK, after winning five games in a row and pitching through every game without relief, saw his streak shattered yesterday, but he again went the distance. At that, George Uhle of Cleveland had to be in shutout form to beat Pennock, and of the four hits made by the Yanks, Herb was credited with two. The victory was the fifth of the year for Uhle, tying him with Pennock, but Sam Gray of the Browns tops them all in both leagues with six wins to his credit.

BUCS MAY COP LEAD

(Continued from Page Twenty-three.)

have accomplished in this short part of May!

The Pirates really started their winning advance on the last day of April, for on that date they won their first of three straight games from the Cubs. They followed up by taking three out of four from the Braves and yesterday they trimmed the Giants, 6 to 5, in the first meeting of the season between the heated rivals.

By winning seven out of their last eight games the Buccos have leap-frogged one foeman after another until they have reached a position which allows them to do a little dictating.

MAY COP LEAD

The eventualities necessary to send the Freebooters to the pinnacle before nightfall would be a defeat of the Reds while the Pirates paste the Giants again. The Polo Grounders and Rhinelanders are in a virtual deadlock for the honor position so far as the relative number of victories and defeats are concerned. The Buccos, in third place, are a full game away from the Dodgers, who were trimmed by the Cubs.

The closeness of the race is exemplified in the standings of the first six teams. The Cubs, in the sixth notch, are only one and one-half games from the top. This condition augurs well for a remarkable race.

The debut of the Giants in Pittsburgh was a big artistic success for the Pirates, and it may be said to have been a financial success considering that there were upwards of 12,000 in attendance.

Burleigh Grimes challenged his former mates in the initial clash of the two clubs. The Minerva spitball star finished in front, but he had to have some fine assistance from an unexpected source to accomplish the desired result. Freddie Lindstrom, at third for McGraw, made a couple of errors that were of vital importance to the Buccos. The Pirater won the battle in the second and third rounds, scoring three times in each inning and Lindstrom injected an error into each of the rallies.

GIANT RALLY VAIN

The play of the enemy was characteristic of McGraw's teams. The Giants are never beaten until the last man is out. They rolled into the ninth yesterday with a three-run deficit, but when Pete Scott made a fine running catch to pull down the curtain Eddie Roush was on his way to the home plate with the tieing run.

For a brief moment, Pirate fans feared there would be a collision between Scott and L. Waner which would have deadlocked the contest. But Stockton Pete slipped between Wright and Sprout for a capture of the decisive putout.

Dutch Henry gave the Pirates much trouble after the third frame; in fact the Buccos could not score a single run on the southpaw from the fourth to the finish. The end of the third the Pirates were out in front with a five-run advantage, but the Giants kept sacking away at Grimes until they became dangerous. Luckily their last-minute drive fell short by a run.

Both clubs went into the first game under the handicap of ailing players. McGraw had Bill Terry, Lefty O'Doul and Andy Cohen out of action, although Andy was able to appear for the festivities arranged in his honor. Remy Kremer was due to pitch ahead of Grimes, but the Frenchman reported with a lame foot and could not toil on the slab. Scott continued in left field in place of the injured Comerasky.

Manager Bush has Joe Dawson ready for the second clash this afternoon. The Giants expect to rely on Virgil Barnes, who is due to fling the rocket for their side.

ST. CLAIR CARDS BIG EVENT

By VERNON A. SWARTSFAGER.

One of the biggest events of the year for members of the St. Clair Country Club has been slated for Saturday. It will really mark the official opening of the season for the Bridgeville organization. With the anticipation of every member and a number of guests attending, a big day of golf, morning and afternoon, is to be staged with the equal to $1,000 in prizes on hand to be distributed to the winners of the various events.

The big competition of the day, we understand, is to be a dinner match, in which two teams will oppose each other.

St. Clair, with a number of renovations in its clubhouse and many improvements on its course, expects that its first big party will send the club through one of the most successful seasons in its history. The layout is in perfect condition, thanks to Dave Bell, and St. Clair members have good reason to be mighty proud of it.

Dave McCormick, the club's pro, will keep track of the scoring.

The FLORSHEIM *Shoe with Feeture Arch*

Designed to aid the natural arch . . . to give support where you need it . . . and freedom where your foot should have it. A shoe that has FLORSHEIM style with the *plus* comfort afforded by the famous Feeture Arch, not alone for fallen arches but added comfort for any foot.

Twelve Dollars

Van Deventer
STORES
203 SIXTH ST. AT PENN AVE.
202 FIFTH AVE. 444 WOOD ST.
NEAR MARKET ST. NEAR FIFTH AVE.

At the Tracks

(Continued from Page Twenty-three.)

(c)Nevada Stock Farm entry; (d)J. E. Griffith entry.

Fifth race, $1,300, 3-year-olds and up, mile and 70 yards: Negotoli, 110, Point Breeze, 122, Sun Romani, 110, (b)Rabbler, 110, Gen. Bullard, 113, Mollie Elizabeth, 105, (b)Larose, 110, Prompter, 110, Chancellor, 110, (b)H. W. Maxwell entry.

Sixth race, $1,300, claiming, 4-year-olds and up, mile and 5-16: Randolf, 101, Backstop, 114, Marquette, 109, *Houston, 105, Fleetwood, 116, Dancing Pool, 117.

Seventh race, $1,300, claiming, handicap, 3-year-olds and up, 1-16 miles: Tinita, 109, Social Mor, 114, Harry Bea, 107, Maxiva, 112, Fertile, 108, (a)Sultine, 102.

*Apprentice allowance claimed.

Weather raining; track muddy.

Louisville.

First race, $1,300, claiming, 3-year-olds and up, 6½ furlongs: Margate, 113, *Red Grange, 113, Little Comet, 110, Billy n, 115, Smiling Betty, 105, Advance II, 118, Penumbra, 108, Scipio, 105, Barry B, 113, Honest, 110, (a)Perfect, 117, (a)Apogee, 105, *Tirone, 113, Big Bo Thompson, 110, Best space, 105. Also entries—scampaway, 118, Union Central, 110, Muidoon, 118, Nabisco, 113, Taishan, 113, Virginia Beauty, 105.

Second race, $1,200, claiming, 2-year-olds, fillies, 4½ furlongs—Make a Wish, 107, Chiz, 112, Verdevale, 110, Cyclone Maid, 107, Musette, 105, Gene Crit, 112, Charming Lady, 112, Evelyn L, 105, Mary Gay, 107, *Kingsley, 107, Sang Meat, 100, Maiden's Prayer, 112, May I, 110, Ida Gamble, 105, Calcionia, 112. Also eligible—Peace Ruby, 105, Fronilla Girl, 105, Exquisite, 110, Sporting Maid, 112, Jean Logan, 112.

Third race, $1,200, claiming, 3-year-olds and up, fillies and mares, 1 1-16 miles—Xcellenza, 113, *Glee, 100, The Jewel, 113, *Pretty Run, 108, Thistle Glad, 105, Fleeting, 112, Bake Ro, 113, Etta Lee H, 113, *Golden Grey, 100.

Fourth race, $1,200, allowances, 2-year-olds, 4½ furlongs—Roy, 110, (a)Harvard, 110, (b)Wolfram, 115, The Oaks, 115, (a)My Hubby, 115, Monchil, 110, Sir Jellaw, 110, (a)Highfroster, 107, Oakland, 110, (c)Hatonka, 110, (c)Double Heart, 110, Jem, 110, Bossie, 107, Strise, 110, Frank Horan, 115. Also eligible—Clyde Van Dusen, 115, March Wind, 110, Lansquenet, 115, Dear Navelle, 110, Nelson C, 110, Lord Brandaliste, 115, (d)A. N. Camden entry; (b)Bacharach and Letellier entry; (c) Three D's Stable entry.

Fifth race, $1,200, allowances, maiden 2-year-olds and up, 6 furlongs—Mulligan's Son, 110, Hawkins, 110, Dumpy, 115, Hongist, 110, Reproduce, 110, Matches, 105, Kelnor, 110, Malcolm, 110, West Wind, 110, (a)Zerka, 105, Dark Eagle, 110, Thistle Arion, 112, Merrick, 110, Bar None, 110, The Southerner, 110. Also eligible—Cavalier Club, 110, (a)Pendragon, 115, Doctor Rankin, 110, My Partner, 115, Tarzes, 110, Marshie, 115, (a)R. O. and B. O. Hickman entry.

Sixth race, $1,500, claiming, 3-year-olds, 1 mile—Bi' Chief, 115, Everlasting, 106, *William T., 108, *Stormy Port, 109, Royal Manager, 111, Scantry, 111, Old Fellow, 115, Fin Proof, 111, Ron, 106, Dixie Prince, 114, Otto, 111, Secession, 111, Calvados, 112.

Seventh race, $1,200, claiming, 3-year-olds and up, fillies and mares, 1 1-16 miles—Rocky Cliff, 113, Right Hawk, 105, Spotlight, 105, Island Belle, 105, Lady Lenore, 105, *Eleven O'Clock, 100, Jessmar, 113, Tirza, 108, Tangram, 105, Kaskeloodler, 105.

*Apprentice allowance claimed.

Weather clear; track fast.

GOLF

(Continued from Page Twenty-three.)

great iron shot and the sinking of a 25-foot putt. Otherwise, Bill's perfect approaching, long drives and sound putting made his play seem uneventful. He experienced almost no difficulty with the tricky greens, only twice taking as many as three putts.

His card:

Out ..... 5 2 3 4 4 4 5 3 4—35
In ..... 4 5 3 4 5 4 3 4 4—36—71

SARAZEN UNLUCKY

After passing the first turn in 35, Sarazen seemed due for a highly sensational round when he started home 4-4-4. He was doing his scoring in the stiffest kind of going and, while frequently his unfamiliarity with the atmosphere whimsies of the course carried his approaches off line, he invariably followed with a stroke-saving shot.

Luck, however, began to frown upon his efforts, starting with the thirteenth. Here he boomed a terrific tee shot down the wind but when he reached the ball he found it had rolled to a bad hanging lie. A half-topped brassie second was the result. He got another bad lie after hitting a fine drive at the fourteenth but he replied with a terrific brassie. The ball, however, rolled off the green. His immediate reaction was a grand chip shot that netted him a 4.

At the fifteenth, luck turned "heads" for a change, his topped iron shot jumping the traps. He hooked his drive at the home hole but came back beautifully with his approach to the green for a 4.

Sarazen's card:

Out ..... 4 4 3 3 4 4 5 3 5—35
In ..... 4 4 4 5 4 4 3 5 4—37—72

HAGEN "SOUND"

Hagen's outgoing nine in 37 was sound without being brilliant. Starting for home, he continued to score well, if not sensationally. He got two 4's and a 3 on the first three incoming holes and his gallery began to entertain visions of one of those typical Hagen rushes to the finish. But it was not to be. The Hagz, however, supplied a bit of fireworks at both the eleventh and thirteenth. At the former he hit a beautifully crisp iron right on the pin and got a birdie 3 while the thirteenth saw him put his third into a bunker, chip out and then drop a curly 20-footer right into the can. His card:

Out ..... 5 4 4 4 3 3 5 4 5—37
In ..... 4 3 4 5 5 5 3 4 5—38—75

Johnny McHugh's first nine furnished a sensation. The California amateur was driving a beautiful ball and, once on the greens, he was matchless. In all, he required only seven putts for six holes. However, he began to weaken as he headed for home and the near-collapse of his game was evident to all when he took four putts on the seventeenth green, three of them coming from a distance of three yards.

He missed his tee shot at the eighteenth, shot his second into the rough, chipped beyond the green, back-chipped poorly and altogether manhandled the hole.

Bob Stupple, Chicago, came home with a 41-41—82, while McHugh was weaving in to the finish.

McHugh's card:

Out ..... 4 4 3 4 4 3 5 3 5—35
In ..... 5 4 5 6 5 4 3 6 6—44—79

Stupple's card:

Out ..... 6 5 3 5 6 3 5 3 5—41
In ..... 4 5 5 4 5 3 3 5 5—41—82

Among the British players Harry Vardon turned in a 78, Thomas Barber a 77, George Duncan a 75, Jack Hooker, who was paired with McHugh, an 85, and W. L. Hope, first British amateur to finish, an 84.

Jose Jurado, the little Argentine who led the qualifying field with 69 and 75 for a total of 144, continued to play good golf today in the championship proper, going out in 36, one over par.

ST. MARY'S KIRK WINS CHESTER CUP

CHESTER, Eng., May 9.—(AP.)—St. Mary's Kirk, by Sir Douglas, out of Gay Goshawk, owned by Sir Hedworth Meux, won the famous Chester Cup today.

S. Wootton's Dakota was second and A. R. Cox's Gloconda was third. Seventeen ran.

St. Mary's Kirk won by a length and a half while there were three lengths between second and third. The betting was 25 to 1, 100 to 7 and 100 to 8. The stakes were £2,550 with extras and the distance 2¼ miles.

INGOT OUTPUT HITS PEAK

NEW YORK, May 9.—The Iron Age in its weekly summary of the iron and steel trade says: Steel ingot production in the first third of the year as forecast by the Iron Age last week established a new four-month record. The nearest approach to the ingot output of 16,846,729 tons in the first four months of this year was a production of 16,521,904 tons in February, March, April and May of 1927.

Output so far in May has shown surprisingly little recession. Chicago mills remain on a 95 per cent basis and average operations in the greater Pittsburgh district, despite a decline at Youngstown, are holding at 80 per cent.

Mill bookings, including specifications against contracts, are not materially smaller than for the first third of April. In fact, at Cleveland, plates, shapes and bars are moving in somewhat better volume.

Aside from further weakness in some finishes of sheets and reductions in basic pig iron at Birmingham, prices have shown little change.

Building activity was fully in keeping with steel production, but automobile output, although virtually equal to that of the first third of last year, fell considerably short of the totals for the corresponding periods in 1926 and 1924.

Depression in the oil fields has been reflected in subnormal purchases of steel, and railroad equipment buying has been in meager volume.

Both of the Iron Age composite prices have dropped this week, that for pig iron reaching a new low point for the year, at $17.50 a ton, compared with a previous low of $17.54 early in January. The finished steel composite has declined to 2.34c a pound, but is still 1½ per cent above the year's low, in January, of 2.314c.

LIVESTOCK MARKETS

Union Stock Yds., Herrs Island

Brinkman, Wood & Beck, live stock commission merchants, furnish the following quotations:

Cattle—Receipts light; market steady. Good to choice, $13.50@13.75; good, 1,300 to 1,500 pounds, $12.75@13.25; medium, 1,200 to 1,400 pounds, $12@12.75; fair, 1,050 to 1,150 pounds, $12.75@13.25; fair, 900 to 1,100 pounds, $10.00@12.00; common, 700 to 900 pounds, $8.00@9.25; common to good fat bulls, $6.00@10.00; common to good fat cows, 4.00@10.00; heifers, 700 to 1,100 pounds, $8.00@11.00; fresh cows and springers, $70@122.00.

Hogs—Receipts, 13 double-deck loads, good weight grades ruled 10c higher; others steady. Prime heavy hogs, $10.25@10.65; heavy mixed, $10.65@10.75; medium, $10.80@10.90; heavy Yorkers, $10.80@10.90; light Yorkers, $9.00@9.25; pigs, $8.25@8.75; roughs, $7.00@8.50; stags, $5.00@6.00.

Sheep and Lambs—Receipts, 3 double-deck loads; market ruled steady on choice grades, other grades slow and weak; spring lambs steady. Prime wethers, $10.75@11.00; good mixed, $9.75@10.50; fair mixed, $6.50@7.50; culls and common, $3.00@5.00; culls to choice lambs, $9.00@16.25; spring lambs, $16.00@20.00.

Calves—Receipts, light; market higher. Veal calves, $15.00@15.50; heavy and thin calves, $5.00@12.00.

Chicago

Hogs—Receipts, 15,000 head; market mostly steady with Tuesday's average on hogs scaling 180 pounds up; light weights 10 pigs weak to 25c lower; top, $11.45 paid for choice 190 to 220-pound averages. Butchers, medium to choice 250-350 pounds, $9.40@10.25; 200-250 pounds, $9.75@10.45; $13.25@13.60; 1,100-1,300 pounds, $13.25@15.00; 950-1,100 pounds, $13.00@14.90; common and medium, 850 pounds up, $9.50@13.25; feeding yearlings, good and choice, $12.00@14.00; heifers, good and choice, 850 pounds down, $12.50@14.00; common and medium, $8.75@12.25; cows, good and choice, $8.75@12.00; common and medium, $7.50@8.75; low cutter and cutter, $5.00@7.50; bulls, good (choice (beef), $9.00@10.75; cutter to medium, $7.50@9.10; vealers (milk-fed), good and choice, $12.00@15.00; medium, $11.00@12.00; cull and common, $8.00@11.00; stocker and feeder steers, good and choice (all weights), $11.50@13.75; common and medium, $9.00@11.25.

Sheep—Receipts, 12,000 head; fat lambs slow; few early sales and bids 15 to 25c lower; springers around 25c down; sheep and spring lambs about steady. Fat lambs, slaughter classes, spring lambs, good and choice, $17.50@18.50; medium, $16.00@17.50; cull and common, $13.25@16.00; lambs good and choice (92 pounds down), $13.00@16.50; medium, $12.50@15.25; cull and common, $11.45@14.00; medium to choice (92-109 pounds), $13.25@16.00; ewes, medium to choice (150 pounds down), $6.25@9.25; cull and common, $2.00@7.25.

East Buffalo

Hogs—Receipts, 1,000 head; holdovers, 1,253 head; market strong; spots around 10c higher; pigs very slow; 180 to 240 pounds, $11.00; 280 to 350 pounds $10.25@10.75; 160 pounds, $10.65; few pigs, $8.50@9.00; packing sows, $8.25@8.75.

Cattle—Receipts, 150 head; market steady; cutter cows, $5.75@7.00; medium kinds up to $8.75; good steers quotable $12.50@13.25.

Calves—Receipts, 300 head; mostly 50c higher; good to choice vealers, $15.50; cull and common, $8.50@12.50.

Sheep—Receipts, 1,000 head; market 25@50c higher; good to choice lambs $15.25@16.50; few good fat ewes, $9.50@9.60; choice quotable $10.00; aged wethers nominally $10.00@11.00.

Cincinnati

Hogs—Receipts, 4,800 head; held over 987; market slow; butchers, 170 pounds, 15@20c lower; packing sows, 25c lower; 25c or more lower on light lights and pigs; bulk early sales, 170 to 250 pounds, $10.65@10.70; bulk packing sows, $8.60@8.50; stags, $6.00@7.00; pigs around 100 pounds, $6.00@6.50.

Cattle—Receipts, 350 head; calves, 600; cattle steady, cows strong, veals about steady; bulk common to good vealers, $9.50@12.00; good to choice, up to $13.50; practical top; few desirable steers and heifers, 11.50@13.00 beef cows, $9.00@10.25; low cutters, $6.00@6.50; cutters, up to $7.75; bulls mostly, $9.00@9.75.

Sheep — Receipts, 155 head; market steady, broad demand for spring lambs and sheep; good to choice springers, $18.00@20.00; culls and common, $15.00@16.00; most ewes, $7.00@9.00; shorn lambs, listed $15 down.

COTTON MARKET

NEW YORK, May 9.—The cotton market opened steady today at a decline of 7 to 13 points and soon showed net losses of 16 to 22 points under liquidation and local or Wall street selling inspired by relatively easy Liverpool cables and better weather prospects.

May sold off to 21.22 and October to 20.95 under these initial offerings, but the decline was checked by a renewal of the recent demand which probably included some buying on scale down orders as well as covering.

The market later appeared rather nervous and irregular. After the early offerings had been absorbed prices recovered all but 4 or 5 points of their losses, May selling up to 21.37c and October to 21.12c. Another spurt of selling followed the publication of the weekly weather report, which set the market off several points, but the report contained bullish as well as more favorable features and the decline seemed to bring in renewed buying. At midday the market was comparatively quiet and steady with the active months about 17 to 18 points net lower.

ODD LOT QUOTATIONS

ODD LOTS WANTED.

2 Union Steel Casting	36
30 Am. Vitrified Products pfd.	86
5 Blaw Knox	101
25 Union Steel Casting	35
50 Carnegie Methals	24¼

ODD LOTS OFFERED.

51 Wiser Oil	23
10 Westinghouse Electric	102
3 Pittsburgh Plate Glass	226
40 Devonian Oil	10¼
50 Salt Creek Consol. Oil	6¾
20 National Fireproofing pfd.	22¾
7 Pittsburgh Brewing	3¾
10 Standard Sanitary pfd.	128
4 Peoples Savings & Trust	650

PRODUCE MARKET

The movement of fruit and vegetables at the local wholesale produce district was rather dull today. Several changes were made in the quotations on fruit and vegetables.

All eggs were increased 1c per dozen. The butter market was weak. Cheese was steady. No change was made in the quotations on butter and cheese.

The poultry market was weak and the demand was dull. Supplies were liberal and the quotations were unchanged.

Car lot supplies were liberal, a total of 700 cars being on track. Arrivals included 6 cars of apples, 1 cream, 11 cabbage, 7 celery, 3 cucumbers, 4 grapefruit, 5 lettuce, 3 onions, 6 oranges, 4 peppers, 4 spinach, 37 potatoes, 6 strawberries, 2 sweet potatoes, 13 tomatoes, 2 peas and 4 pineapples.

HAY AND GRAIN
Receipts.

Pennsylvania Railroad—Three cars of hay, 1 straw, 3 shelled corn and 1 oats.

WHOLESALE PRICES TO RETAILERS.

HAY.

Standard timothy	$21.00@22.00
No. 1 timothy	19.50@20.00
No. 2 timothy	18.50@19.00
No. 1 light clover mixed	19.50@20.00
No. 1 clover mixed	19.00@20.00
No. 1 clover	18.00@19.00

STRAW.

Oat	$14.00@14.50
Wheat	$14.50@15.00

YELLOW CORN

No. 2 shelled	$1.24@1.25
No. 3 shelled	$1.21@1.23

OATS.

No. 2 white	72@73c
No. 3 white	70@71c

PRODUCE.

Asparagus, crate, fancy	$2.50@3.00
Do, jumbo	$1.00@1.50
Beets, Texas, bushel	$2.00@2.50
Carrots, chip	75@90c
Do Texas, bushel	$1.00@1.00
Cauliflower, Cal., crate	$1.75@2.00
Celery, Florida, crate	$1.25@1.50
Cucumbers, hothouse, dozen	$1.25@1.75
Do hamper	$2.00@2.50
Lettuce, Iceberg, crate	$2.75@3.00
Do Ohio leaf, 10-lb baskets	85@90c
Mushrooms, basket	75@85c
Do Ashtabula, pound boxes	50c
Onions, sack	$5.25@5.50
Parsley, New York, barrel	$3.00@3.50
Peas, crate	$3.00@3.50
Peppers, Florida, crate	$3.50@4.50
Potatoes—	
Idaho, 120-lb sack	$2.25@3.00
Michigan, 150-lb. sack	$3.25@3.50
Wisconsin	$3.25@3.50
Maine	$3.50@3.75
Pennsylvania and Ohio	$3.25@3.50
Florida, new, crate	$2.15@2.50
Do barrel, No. 1	$6.00@6.50
Do barrel, No. 2	$5.00@5.50
Texas, new, 100-lb sack	$6.00@6.50
Jersey sweets hamper	$2.25@2.50
Delaware, hamper	$2.00@2.50
Radishes, basket	$2.00@2.25
Spinach, bushel	75c@$1.00
Tomatoes, California, repacked, six-basket carrier	$1.50@1.75
Do lugs	$2.75@3.00
Turnips, Ohio, bushel	$1.50
Cabbage, New York state, small barrel	$4.00@5.00
Do Texas, barrel, new	$5.50@7.50
Do crate, new	$5.00@6.50
Home-grown, bushel, new	90c@$1.00

GROCERIES.

ROASTED COFFEE.

Arioso, lb	26c
Fancy Santos, lb	31c
Golden Rio, lb	34c
Java, lb	53c
Maracaibo, lb	40c
Peaberry, lb	35c

FLOUR.

Spring wheat, barrel	$9.80
Winter	$8.50
Rye	$7.50

SUGAR.

Cane, granulated, per cwt	$6.40
Do powdered	$6.8
Do cubes, cut	$7.0

RICE.

Extra tatere head, 100-lb bag	7@11c
fancy, lb	6¼c
Do choice	5¼c

BEANS.

Navy, fancy, Mich., lb	12¼c
Marrowfat, white, pound	15½c
Red kidney	14½c
Cal. lima	11c

PEAS.

Dried green, pound	8½c
Yellow split, pound	8½c
Green split	8c

PROVISIONS.

Hams—	
14 to 16 lbs	21c
12 to 14 lbs	22c
10 to 12 lbs	23c
Skinned hams	23c
Rosevale	23c
Do skinned	25c

PORK CUTS.

Loins, 8 to 12 pounds	26½c
Breakfast bacon, 8 to 10 lbs	24c
Clear, 6 to 8 lbs.	23c

LARD.

Pure, tierces	15c
Do 1-pound prints	18c

DRY SALT MEATS

Bellies, 20 to 25 pounds	18½c

DRY SALT SMOKED MEATS.

Bellies, 20 to 25 pounds	19½c

BEEF CUTS.

Hips of beef, native	27c
Ribs, medium	20c
Chucks and shoulders, native	21c
Do mediums	20c
Long loins, native	28@30c
Short loins, native	23c
Rounds, native	24c

POULTRY.

LIVE.

Hens, Leghorns	26@28c
Do heavy	24@30c
Broilers, colored, 1928	50@55c
Do Leghorns	45@50c
Roosters, lb	18@20c
Pigeons, pair	40@50c
Geese, lb	20@25c
Ducks, lb	30@32c
Do spring, lb	28@30c
Turkeys, lb	25@28c

HOG DRESSED.

Hens, heavy, pound	35@37c
Do light	32@35c
Roosters, 1928	60@65c
Smoked Jumbo	
Do corn	$5.00@7.00

FRUITS.

Lemons, Cal., box	$8.00@7.25
Oranges, Cal., box	$6.50@9.00
Do Fla	$7.00@9.00
Grapefruit, box	$4.00@9.00
Bananas, bunch	$2.50@3.50
Pineapples, Cuba, box	$3.00@4.25

Strawberries, La., crate, 24 pints $3.00@3.50
Do Arkansas, crate, 24 pints $5.00@5.50
Apples, domestic, bushel $2.00@3.25
Do bbl $5.00@9.00
Do western box $2.75@5.00

BUTTER AND CHEESE.

Prints	51@51½c
Tub	50@50½c
Ohio & Pa	46@46½c

CHEESE.

N. Y. old full cream	33@34c
Do new full cream	29@30c

Longhorns 26@29c
Import Swiss 52@53c
Do Wisconsin 41@42c
Limburger 33@34c

EGGS

White, fresh, selected	36@37c
Brown, fresh	34@35c

Nearby, select 36@37c
Current receipts 31@32c

CHICAGO BOARD

CHICAGO, May 9.—Dry weather complaints from the American and Canadian Northwest, with dust storms in the Dakotas and Minnesota led to early higher prices today for wheat. There were also reports that very low temperatures in Middle Europe are delaying crops. Opening unchanged to 1c higher, wheat later scored upturns all around. Corn was easy, starting ¼c up, but afterwards showing setbacks. Oats were firm. Provisions tended to sag.

At noon wheat was varying from ¼c net decline to ¾c advance and corn was ⅛ to ¼c off.

Aside from unfavorable weather in the spring wheat belt, both south and north of the Canadian line, the buying side of the wheat market derived a distinct advantage much of the time today from the belief that the government crop report due after the close would prove bullish. Average unofficial forecasts were that the report would indicate a probable yield of 472,000,000 bushels of winter wheat this season, compared with 552,000,000 bushels last year.

Specific damage reports accompanied in various instances today word of high winds and dry soil in newly sown fields of spring wheat. Particular mention was made of adverse conditions near Fergus Falls, Crookeston and Breckenridge, Minn. On the other hand, domestic primary stocks of wheat were reported as being practically double the average at this time for the last 12 years.

The following grain quotations on the Chicago Board of Trade are reported by A. E. Masten & Co.:

	High.	Low.	Close.
WHEAT—			
May	1 61¾	1 58¾	1 58¾
July	1 62¾	1 59	1 59¼
Sept.	1 61¾	1 57¾	1 58
CORN—			
May	1 08¾	1 07¾	1 07¾
July	1 11¾	1 10¼	1 10¾
Sept.	1 12	1 10¾	1 10¾
OATS—			
May	65¾	64¾	65¼
July (old)	58¾	57¾	58
July (new)	59¾	58¾	59¼
Sept. (new)	49¾	48¾	49
RYE—			
May	1 37½	1 34	1 34
July	1 34¾	1 30¼	1 30¼
Sept.	1 23¾	1 20¾	1 20¾
LARD—			
May			11 97
July	12 30	12 22	12 25
Sept.	12 65	12 57	12 60
RIBS—			
May			12 00
July			12 30
Sept.	12 72	12 72	12 72
BELLIES—			
May			13 80
July	14 00	13 97	13 97
Sept.	14 35	14 30	14 30

STANDARD OIL SUBSIDIARIES

(Reported by Kay, Richards & Co.)

	Bid.	Ask.
Anglo-Am. Oil non vot.	19	20
Do voting	19¾	20¼
Borne-Scrymser	53	55
Buckeye Pipe Line	70	72
Chesbrough Mfg	150	157
Continental Oil	18¾	19¼
Cumberland Pipe Line	103	104¼
Eureka Pipe Line	81	85
Galena Signal Oil	8¾	9¼
Do preferred (old)	46	48
Do preferred (new)	33	38
Humble Oil	69¾	70¼
Illinois Pipe Line	211	214
Indiana Pipe Line	85	88
International Petrol	41¾	41¾
Imperial Oil, Ltd.	68	68¾
National Transit	29¾	30
New York Transit	43	44½
Northern Pipe Line	119¼	121½
Ohio Oil	64	64½
Prairie Oil & Gas	52	52¾
Prairie Pipe Line	212	214
Penn Mex	11	11¾
Solar Refining	175	182
Southern Pipe Line	33	33½
South Penn Oil	43	43¾
South West Penn P. L.	69	69
Standard Oil Ind.	78¾	79
Standard Oil Kan.	23	23½
Standard Oil Ky.	130¾	131¾
Standard Oil Neb.	79¾	80
Standard Oil Ohio, preferred	120	122
Swan & Finch	18	19
Vacuum Oil	82¾	83¼

NEW YORK CURB MARKET

NEW YORK, May 9.—(AP.)—Following is the list of transactions on the New York Curb Exchange, giving all stocks and bonds traded (100 shelled in sales unless in bond list):

STOCKS.

Sales.		High.	Low.	Last.
100	Aero Sup A	13¾	13¾	13¾
100	Ac B	10	10	10
200	Allison Exp A	13¾	13¾	13¾
200	Alpha Port Cem	40	40	40
100	Am Co Am	16¾	16¾	16¾
100	Am Arch	13¾	13¾	13¾
100	Am Cigar Mch	135	135	135
100	Am Comtype	40	40	40
200	Am Com (Consol)	40	40	40
100	Am Cran B	40	40	40
200	Am Cran Pow A	40	40	40
100	Am Gas & El A	102	102	102
100	Am Hair & F pfd	105	105	105
100	Am Lt & Tr	102	102	102
100	Am Maltmaking	25	25	25
100	Am P & L pfd	105	105	105
100	Am Rolling Mill	40	40	40
100	Am Superpower A	41	41	41
100	Ac B	40	40	40
100	Ac 1st pfd	104½	104½	104½
100	Am Tobacco	140	140	140
100	Am Wrkg Paper	4	4	4
100	Am Writing Paper pfd	10	10	10
100	Am Zinc Mine	11	11	11
100	Am Zinc Sm & R	25	25	25
100	Am Zinc Sm & R pfd	100	100	100
100	Am Superpower A	41	41	41
100	Ac B	40	40	40
100	Ac 1st pfd	104½	104½	104½
100	Am Tobacco	140	140	140
100	Am Wrkg Paper	4	4	4
100	Am Writing Paper pfd	10	10	10
100	Am Zinc Mine	11	11	11
100	Am Zinc Sm & R	25	25	25
100	Am Zinc Sm & R pfd	100	100	100

STOCKS-BONDS-GRAIN-PROVISIONS-LIVESTOCK

Forbes

Are Lay-Offs 'Heartless'? Teagle Replies to Critic

—By B. C. FORBES—

TODAY'S column is not written by me, but by Walter C. Teagle, president of the Standard Oil Company of New Jersey.

Fault-finding with our existing industrial order, and with the alleged inconsiderate action of companies laying off men, has been unusually common since unemployment began to attract attention. Many workers manifestly feel that company heads don't care a snap of their fingers as to how many employes are laid off or how unceremoniously they are laid off.

It was a complaint sent to this column which led to Mr. Teagle's illuminating statement.

JAMES B. FURBER, a New Jersey lawyer, had written a letter stating, among other things, that a $25,000,000 Standard Oil loss by fire in China had been described as hardly noticeable" by so rich a company, and that the Rahway plant of Standard Oil had "heartlessly" discharged large numbers of men. Mr. Furber couldn't see why the company could not have changed to four shifts of six hours each," and added:

"One dislikes to continue harping on Rockefeller's Christianity, but how can one believe in a type of Christianity which permits of such methods in the creation of the extravagant dividends which the Standard stocks never fail to render?"

BECAUSE this letter is typical of the mental attitude of many towards corporations, and because there is need, in the interest of fair play and of education, to acquaint the public with the actualities concerning the treatment of their workers by enlightened corporations, I obtained Mr. Furber's permission to submit his letter to Mr. Teagle.

The following statements from Mr. Teagle's reply reveal that all corporations are not heartless. It is because many other organizations are equally considerate that Mr. Teagle's presentation of the facts in this particular case are worth giving at this time when dissatisfaction with "capital" is rather widespread:

"I appreciate the spirit in which you forwarded me the letter of Mr. Furber. I will not attempt a formal reply, as you are undoubtedly capable of presenting these views in more understandable and effective form than I am.

"The facts as Mr. Furber sees them are not the facts that exist, and in saying this I have every sympathy with his point of view, with his feeling for his fellowmen, and with his desire to improve social conditions.

"There is, in fact, no great difference between Mr. Furber's desires and those of the directors of this company, and without seeking praise for our actions, I venture to remind you that we were almost the pioneers in the reduction of working hours; that we have, at considerable cost to our investment shareholders, given thousands of employes their vrst opportunity to create investments for themselves, and that we maintain sick benefits, death payments and annuities funds.

"We do not claim any virtue for this, but we do regard it as a practical effort for the betterment of a very large number of people.

"THE statement that a loss of $25,000,000 would be insignificant and hardly noticeable to any Standard Oil Company would sound like a witticism if one did not realize that some such notion is held by a great many people. When one remembers that the original Standard Oil Company's existence and growth were made possible entirely by small economies, and when one realizes that the earnings of this company on its invested capital during the past seven years have been only a trifle over 7 per cent, a statement that the loss of $25,000,000, or $25,000, would be hardly noticeable, is manifestly absurd, and I feel that Mr. Furber, on reflection, would agree with me.

"THE laying off of men at the Rahway plant was not done lightly or without grave consideration. It was forced upon us. The men were largely engaged on construction work and the manufacture of equipment. The construction being completed and no further equipment being needed, the situation could not have been solved by reducing the hours sufficiently to keep every man employed.

"I am not sure whether Mr. Furber means that, assuming the continued employment of all the men was possible, they should each receive wages for a full day's work. This, of course, could not be done if this company is to continue in business with other petroleum companies. If his thought is that the aggregate wage bill should be divided among all the men, it would involve a reduction in wages to a large number of them, which would be naturally and properly resented."

THIS corporation head's explanation of how it handled the laying off of men, a matter of very widespread interest to other corporations as well as to workers, will be given tomorrow.

Copyright, 1928, by B. C. Forbes)

Gasoline and Naphtha.

Gasoline, motor	19c
Gasoline, 68-70	22c
Ethyl gasoline	22c
Kerosene	19c

LOCAL STOCKS

Banks—	Par.	Bid.	Asked.
Bank of Pittsburgh N A	50	185	
Colonial Trust	100	250	260
Diamond National	100	400	
Dollar Sav. & Trust	100	385	
Exchange National	100		92
First National	100	1350	
Iron & Glass Dol. Sav.	100	295	
Keystone National	100	275	
Merchants Sav. & Trust	50	80	
Pittsburgh Trust	100	250	
Third National	100	125	
Miscellaneous—			
Arkansas Natural Gas	10	8⅜	8½
Armstrong Cork		63	
Blaw Knox	25	101	
Carnegie Metals	10	24½	24½
Coney Tanks Car pfd.	100	104½	
Consolidated Ice	50		7½
Houston Gulf Oil		18	19
Independent Brewing	50	2½	2⅝
Independent Brew pfd.	50	4½	
Lone Star Nat. Gas	25		52½
May Drug Stores		25⅞	26⅜
Nat. Fireproofing pfd.	50	22	22½
Penn-Federal			8
Pgh. Brewing	50	1½	
Pgh. Brewing pfd	50	8	9
Pgh. Plate Glass	100	225	228
Pgh. Screw & Bolt			58½
Salt Creek Consol. Oil	10		6⅞
Standard Sanitary Mfg'g		39½	39⅝
United Eng. Foundry		49½	50
U. S. Glass	25	13¾	14
Waverly Oil A		32	
West. Air Brake		49	49½
William Zoller		50	51½
William Zoller pfd.	100	97	
Wiser Oil		19	
Witherow Steel pfd.	100	72	
Worthington Ball B	25	15½	
Worthington Ball B pfd.		107½	
Bonds—			
Independent Brewing 6s		63	
Pgh. Brewing 6s			99

Sales on the Exchange.

	Shares.	Price.
Standard Sanitary Mfg.	100 at	39½
do	10 at	39½
do	100 at	39½
do	100 at	39½
do	100 at	39½
do	80 at	39½
do	100 at	39½
do	10 at	39½
do	100 at	39½
do	100 at	39½
do	100

NEW YORK BOND MARKET

NEW YORK, May 9.—(AP.)—Transactions in the most active bonds on the New York Stock Exchange today were as follows. Ono omitted in sales column. (United States bonds in dollars and thirty-seconds of dollar):

U. S. GOVERNMENT BONDS.

Sales.		High.	Low.	Last.
30	Lib 3½s '47-'52	100.30	100.30	100.30
20	Lib 4s '38	103.5	103.5	103.5
60	Lib 4¼s '37-'52	104.24	104.24	104.24
2	Treas 4½s '47-'52	110	110	110
19	Lib 4½s '47-'52	110.30	110.30	110.30
61	Lib 4¼s '38	104.6	104.6	104.6
61	Lib 4¼s '32-'47	102.9	102.5	102.6

CORPORATION BONDS.

Sales.		High.	Low.	Last.
2	Alas Sub cons 6s	104½	104½	104½
6	Ala Con Coal 6s	97	97	97
1	Am Ag Chem 1st 7s	106	106	106
1	Am cooking 6s	101	101	101
1	Do 6s	101½	101½	101½
1	Am coal Del 6s	101½	101½	101½
10	Am I G Chem 6s	100	100	100
1	Do 6s	100	100	100
2	Am Int Corp 5s	100	100	100
1	Am steel Fdr 6s	101½	101½	101½
1	Am Sug Ref 6s	103	103	103
1	Am T & T 5s '28	100	100	100
1	Do 5s '46	100	100	100
1	Do 4½s '29	100	100	100
1	Do 4s '29	100	100	100
1	Do cv 4s '33	100	100	100
1	Do 4s '39	100	100	100
1	Do 4s '46	100	100	100
1	Am Wat Wks 6s '34	101½	101½	101½
1	Am W W & El 6s	101	101	101
1	Do 5s	100	100	100
1	Am Writ Pap 6s '47	90	90	90
1	Anaconda Cop 7s	108	108	108
1	Do 6s	104	104	104
1	Ann Arbor 6s '43	103	103	103
1	Armour & Co 7½s	104½	104½	104½
1	Ark Coal 1st 6s	101	101	101
1	Atl & Char A L 4½s	97	97	97
1	Atl & Danv 1st 4s	80	80	80
1	Atl Gulf & W I 5s	100	100	100
1	Atl Refin deb 5s	102½	102½	102½
1	Balt & O ref 6s	95	95	95
1	Do 5s	93	93	93
1	Do cv 4½s '60	93½	93½	93½
1	Do 4½s '46	93	93	93
1	Do 4s '48	90	90	90
1	Do S W Div 3½s	81	81	81
1	Do P L & C 3½s	81	81	81
1	Bang & Aroos 6s	91	91	91
1	Barnsdall 6s war	103½	103½	103½
1	Do 6s ex-war	103½	103½	103½
1	Bell Tel Can 5s '60	103½	103½	103½
1	Do 5s '60	103½	103½	103½
1	Beth Steel con 6s A	105½	105½	105½
1	Do 5½s	101½	101½	101½
1	Do 1st & T 5s	101	101	101
1	Do 1st 5s '36	101	101	101
1	Do 5s '43	101	101	101
1	Do 4½s '42	97	97	97
1	Blk Diam Realty 6s	100½	100½	100½
1	Bost & Me 6s '67	104½	104½	104½
1	Bost Term con 5s	99	99	99
1	Cal Pet 1st 5s	97½	97½	97½
1	Do 5s	97½	97½	97½
1	Can Nat Ry 4½s '57	100½	100½	100½
1	Can Nor of To 6s	116	116	116
1	Do deb 6½s	112½	112½	112½
1	Do 6s	108	108	108
2	Cent Pac 1st 4s	101	101	101
1	Ches Corp 5s '47	100½	100½	100½
1	Chic & G Wn 4½s	93	93	93
1	Do ext 4½s '30	100½	100½	100½
1	C B & Q Ill Div 4s	96	96	96
1	Do con 4s	96	96	96
1	Chi & Alton 3½ '49	81	81	81
1	Chi & Erie 1st 5s	101½	101½	101½
1	Chi Gt West 4s	81	81	81
1	Chi I & L 1st 5s '66	106	106	106
1	C M & St P 6s	100	100	100
1	Do gen 4½s	90	90	90
1	Do 4s	90	90	90
1	Chi R I & P 4s	90	90	90
1	Chi Rock Isl & P 5s	100	100	100
1	Do 4s	90	90	90
1	Chi T H & So E 5s	101½	101½	101½
1	Chi & West Ind 6s	104	104	104
1	CHLANO 4s stem D	91	91	91
1	C & W Ind 4s	91	91	91
1	Chile Cop 5s '47	93½	93½	93½
1	CCC&StL ref 6s A	101½	101½	101½
1	Do ref 5s D	101½	101½	101½
1	R & R 1st 4s	93½	93½	93½
1	C G W 1st 4s '51	75	75	75
1	Cin Leb & N 4s	93	93	93
1	Clearfield Bit 6s	100	100	100
1	Cleve Cin C & St L 4s	93	93	93
1	Cleve Elec Ill 5s	101½	101½	101½
1	Cleve Term 5s '73	104½	104½	104½
1	Colo Fuel & Iron 5s	100½	100½	100½
1	Colo & So 4½s A	93	93	93
1	Col Gas & El 5s	101½	101½	101½
1	Col Indust 5s '34	100½	100½	100½
1	Col & 9th Ave 5s	100	100	100
1	Comm Cable 4s	87	87	87
1	Com Credit 5½s	101½	101½	101½
1	Con Tab Rec 6s	100½	100½	100½
1	Con Textile 8s	104	104	104
1	Con G NY 5½s '45	106½	106½	106½
1	Consumers Pow 5s	101½	101½	101½
1	Crown Will 6½s	101½	101½	101½
1	Cuba C R deb 5s	92½	91½	92
1	Do 5s	91½	91½	91½
1	Cuba RR ref 6s '36	101	101	101
1	Cub Dom Sug 7½s	100½	100½	100½
1	Del & Hud ref 4s	93	93	93
1	Den & R G 4½s	93½	93½	93½
1	Do 4s	87½	87½	87½
1	Den & R G ref 5s	93½	93½	93½
1	Do West 5s	93½	93½	93½
1	Det Edison 4½s A	97	97	97
1	Det Int Bdge 6s	100	100	100
1	Dodge Bros 6s	103	103	103
1	Duluf Jacob Pic 6s	100	100	100
1	Erie 1st con gr 4s	93½	93½	93½
1	Do gen 4s	87½	87½	87½
1	Do 5s	97½	97½	97½
1	Fed Lt 1st 6s	100	100	100
1	Fed Lt 1st 6s '42	105	105	105
1	Fed Metals ref 7s	101	101	101
1	Fisk Rubber 8s	104	104	104
1	Fla E Coast 1st 4½s	93	93	93
1	Fla Pow & Lt 6s	101½	101½	101½
1	Fla West Shore 6s	100	100	100
1	Fox Film deb 6s	101½	101½	101½
1	Gabriel Sn 6½s '33	100	100	100
1	Gen Asph 6s '46	101½	101½	101½
1	Gen Petrol 5s '40	101½	101½	101½
1	Gen Pub Serv 6s	100	100	100
1	Gen Refrig 6s	100	100	100
1	Gen Theatres Eq 6s	100	100	100
1	Gimbel Bros 6s '40	101½	101½	101½
1	Goodrich B F 5s	101½	101½	101½
1	Goodyear T & R 5s	101½	101½	101½
1	Gould Coup 6s '40	80	80	80
1	Gt Tr Fy Can 6s	117	117	117
1	Gt North Ry To A	114½	114½	114½
1	Do B	114½	114½	114½
1	Do con 5s	114½	114½	114½
1	Do ref 4½s '76 D	100½	100½	100½
1	Do 4½s '77 E	100½	100½	100½
1	Do ref 4½s	100½	100½	100½
1	Gulf St Ut 5½s '42	100½	100½	100½
1	Haw Elec 5½s	99	99	99
1	Hershey Chc 6½s	101½	101½	101½
1	Hudson Coal 5s A '62	97½	97½	97½
1	Hud & Man ref 5s A	100½	100½	100½
1	Do adj inc 5s	93	93	93
1	Do 5s	100½	100½	100½
1	Illinois Bell Tel 5s	101½	101½	101½
1	Illinois Cent 4½s	101½	101½	101½
1	Do 4s	91	91	91
1	ICC&LANOrtg 5½A	100½	100½	100½
1	Do 4s	87½	87½	87½
1	Indiana Steel 5s	100	100	100
1	Interb Transit 7s	100	100	100
1	Do 6s	93½	93½	93½
1	Do ctf 5s	93½	93½	93½
1	Do ctf 5s stp	93½	93½	93½
1	Int Cf Corp adj 6s	87½	87½	87½
1	Do 1st 7s	107	107	107
1	Int Match 5s rets	100	100	100
1	Int Mer Mar ctf 6s	100½	100½	100½
1	Int Paper ref 6s A	101½	101½	101½
1	Do cv 5s A	97½	97½	97½
1	Int Rys of A 6½s '47	100	99	99
1	Int Rys Cen Am 6s	93	93	93
1	Do 5s	93½	93½	93½
1	Int T & T 4½s '52	93½	93½	93½
1	K C P&L 5s	101½	101½	101½
1	K C South 5s	101½	101½	101½
1	Do 1st 5s	101½	101½	101½
1	Kan Gas 6s	100½	100½	100½
1	Kayser 5½s '47	101½	101½	101½
1	Kelly S T 6s	109	109	109
1	Kings Co E 4s stpd	90	90	90
1	Lack Steel 5s '50	101	101	101
1	Lake Sh deb 4s '28	99½	99½	99½
1	Do gold 4s '31	93½	93½	93½
1	Leh Val 5s 2003	110½	110½	110½
1	Do Pa gen 4s	93	93	93
1	Liggett & M 7s	125½	125½	125½
1	Do 5s	101½	101½	101½
1	Liquid C 6s	101½	101½	101½
1	Loews 6s w w '41	111½	111½	111½
1	Do 6s ex-war	111½	111½	111½
1	Long I deb 5s '37	104½	104½	104½
1	Lorillard 7s	116½	116½	116½
1	Lorillard Co 5½s '51	104½	104½	104½
1	Louisv & Nash 5s	101½	101½	101½
1	Do 5s M 1 &	92½	92½	92½
1	Louisville Ry 5s	98	98	98
1	Manh Ry con 4s	77½	77½	77½
1	Market St Ry 7s	100	99½	99½
1	Mid Con Pet 6½s	100	100	100
1	Midvale Steel 5s	101½	101½	101½
1	M & St L con 5s	101½	101½	101½
1	Do 1st ref 4s	93½	93½	93½
1	Do cv 5s	93½	93½	93½
1	Do 1st con 4s	91½	91½	91½
1	M St P & SS M cn 4s	93½	93½	93½
1	M & St L ref 5s A	101½	101½	101½
1	M K & T of 5s A	101½	101½	101½
1	Do 4s	87½	87½	87½
1	Mo Pac 5s P '77	101½	101½	101½
1	Do con 4s	87½	87½	87½
1	Mobile & Birm 4s	93½	93½	93½
1	Mob & Ohio 4½s '77	93½	93½	93½
1	Mont P ref 4½s A '61	93½	93½	93½
1	Do 5s D '62	101½	101½	101½
1	Mor & Co 1st 4½s	101½	101½	101½
1	Mark Cl 6½s '46	101½	101½	101½
1	Nat Dist Pr 5½s	101½	101½	101½
1	Nat Rys M 4s '77 sm	87½	87½	87½
1	Ry M 4s '77 sm	87½	87½	87½
1	Newark Con 5s	101½	101½	101½
1	N Eng T & T 5s	101½	101½	101½
1	N O P S 5s ctf '52A	100	99½	99½
1	Do 5s B	100½	100½	100½
1	Do 5s C	100½	100½	100½
1	Do 4½s D	93½	93½	93½
1	NYC & H 5½s deb 4s	107½	107½	107½
1	Do rf & imp 5s	93½	93½	93½
1	NYC & H R 4½s ex	93½	93½	93½
1	Do 4s	87½	87½	87½
1	NYChath con 5½s A	107½	107½	107½
1	NYChath ctf tr 5½s	84½	84½	84½
1	NYChic & St L 5½s A	107½	107½	107½
1	Do 4s	93½	93½	93½
1	NY Dock Co 4s	87½	87½	87½
1	N Y Edison ref 5½s	111½	111½	111½
1	NYGEL&P ctf 5s	101½	101½	101½
1	N Y & Green'wd 5s	97½	97½	97½
1	NYNHAH con 4s	87½	87½	87½
1	Do cnv tr 6s '40	107½	107½	107½
1	Do cnv 6s '48	107½	107½	107½
1	NYOW 1st rf 4s	80	80	80
1	Do reg 4s	79	79	79
1	N Y Rys 5s '65	70½	70½	70½
1	N Y & Q El L 5s	93½	93½	93½
1	N Y Queens Pow 4½s	97½	97½	97½
1	N Y Steam 6s	104½	104½	104½
1	N Y Tel ref 6s '41	104½	104½	104½
1	Do 5s '39	101½	101½	101½
1	N Y Trap Rk 6s '46	107½	107½	107½
1	N Y W & B 4½s	93½	93½	93½
1	N Y Z & W 4s	87½	87½	87½
1	Do 5s	101½	101½	101½
1	Nor & So 5s A	93½	93½	93½
1	Nor Am Cem 6½s '40	101½	101½	101½
1	No Am Edi 5s '57	100½	100½	100½
1	N O T & M 6s A	105½	105½	105½
1	No Pac 6s B	117½	117½	117½
1	Do ctf dep 5s D	107½	107½	107½
1	No Pac 4½s	102	102	102
1	Do pr lien 4s	93½	93½	93½
1	Do gen 4s	93½	93½	93½
1	No Sts Pow 5s A	101½	101½	101½
1	O & L C Fy 4s	93½	93½	93½
1	Ohio P S 5s	115½	115½	115½
1	Old R C Co 6s	94	93½	93½
1	Ore R & N 5s	101	101	101
1	Ore S L con 5s	100½	100½	100½
1	Do ref 4s	93½	93½	93½
1	O W R&N 4s	91½	91½	91½
1	Otis Steel 6s	100½	100½	100½
1	Pac Coast 1st 5s	84	84	84
1	P T&T ctf 5s '52	107½	107½	107½
1	Do 5s	107½	107½	107½
1	P & A P&T 6s '40	95½	95½	95½
1	Paramt B 5½s	100	100	100
1	Pat F T 6s '47	101	100½	100½
1	Penn Tax 6½s	101	100½	101
1	Penna Co 6s '70	107½	107½	107½
1	Do gen 5s '68	107½	107½	107½
1	Do 4½s '60	107½	107½	107½
1	Do 4s '48	93½	93½	93½
1	Do 4s stp	93½	93½	93½
1	Penna RR 7s '30	108½	108½	108½
1	Do gen 5s '68	107½	107½	107½
1	Do gen 5s '60	107½	107½	107½
1	Do 4s	93½	93½	93½
1	Do 4s stp	93½	93½	93½
1	Peoria & E inc 4s	77	77	77
1	P'PU Ry 6½s '51	105½	105½	105½
1	Pere Marq 5s	103½	103½	103½
1	Phila Bltm 6s	103½	103½	103½
1	Do 5s '60	103½	103½	103½
1	Phila Elec 5s '72	103½	103½	103½
1	P C C&St L 4½s	96½	96½	96½
1	Phila & Read 6s	97	97	97
1	P C&St L gen 5s A	111½	111½	111½
1	P C&St L 4½s A	97½	97½	97½
1	Do 4s	87½	87½	87½
1	Phil Pete 5½s	100½	100½	100½
1	Pitts Ry 6s '34	101	101	101
1	Pitts Term 6s	100	100	100
1	Pitts Ry Co 5s	100	100	100
1	Pitts Rys 6s '57	100½	100½	100½
1	Pitts Steel 6s '48	101½	101½	101½
1	Pitts Term RR 6s	100	100	100
1	Pitts Ry Co 5s	100	100	100
1	Pitts Rys 6s '57	100½	100½	100½
1	Pitts Steel 6s '48	101½	101½	101½
1	Port Gen Elec 7s	106	106	106
1	Pub Ser Corp 6s	104½	104½	104½
1	Pub Ser Elec 5s	101½	101½	101½
1	Pure Oil 5s '37	101½	101½	101½
1	Do 5s '55	101½	101½	101½
1	Queens Boro G & E 5s	101½	101½	101½
1	Rem Arms 1st 6s A	101½	101½	101½
1	Rem Rand 6s '47	93½	93½	93½
1	Rep Iron & St 5s	101½	101½	101½
1	Rhine Main Corp 6s	100½	100½	100½
1	Rich Cedar Fall 6s	100½	100½	100½
1	Rich G & El 5½s '52	95½	95½	95½
1	Rich & Mec 1st 4s	87½	87½	87½
1	Rio Gr W 1st 4s	87½	87½	87½
1	Rut-Can 1st 4½s	93½	93½	93½
1	Rut Ry 6½s '33	100½	100½	100½
1	Do 6s '46	100½	100½	100½
1	Do 5s '41	100½	100½	100½
1	Do 4½s '41	100½	100½	100½
1	Do 4s '41	100½	100½	100½
1	Do 5½s '65	101½	101½	101½
1	Do 5½s '49	101½	101½	101½
1	Savan Elec 5s '52	101½	101½	101½
1	Sharon Steel 6s	101½	101½	101½
1	Shell Union Oil 5s	101½	101½	101½
1	Shen Val Coal 5s	100½	100½	100½
1	Sinclair Pipe 6s	101½	101½	101

Personals 18

LIQUOR & DRUG TREATMENT

A treatment that does remove that craving and desire and build up the system to an unexpected degree without physical injury in any way. Over 50 years service without loss of patient. We guarantee to the most formerly in four weeks thereby saving valuable time.

THE SHADYSIDE SANITARIUM, FORMERLY

The Keeley Institute,

DR. H. F. SHEPLER, PROP.
5050 SHADY AVE., EAST END.
Pittsburgh, Pa. Phone Hiland 6262

REMOVAL NOTICE.

DR. F. C. GEHRS, skin eye specialist and Electro Therapeutist, announces his return to the Nixon Theater Bldg. from 404 Arcade Bldg. (Suite 404 remains as before) containing equipped for using Radio and Ultra-Violet Rays in treatments of Growths and Disfigurements of every nature. (No exception.) Its famous treatment (1) for Pimples, Eczema, Psoriasis, Oily Skin, etc., is still one of positively guaranteed. Visit or send for it, stating particulars. Booklet of results complimentary. Hours 10 to 6 daily; Mon. & Thurs. Eves. until 8.

F. C. GEHRS, M.E., 402 Nixon Theater Bldg. Electric Ray Licensed. Est. 1900. Phone Atlantic 1104

ANYONE knowing of the whereabouts of Christian Yeager's family, who at one time managed a shoe store on Smithfield st., Pittsburgh, kindly notify Mrs. Mary A. Sterick, Export, Pa., care A. A. Earnest.

EUGENE permanent wave, special $7. No kink, no frizz, marcel, shoot. Special shampoo and hairbob 75c.
ESTELLE BEAUTY SHOPPE,
204 5th Ave. Arcade. Atlantic 2428.

PRACTICAL nurse wants patients desiring privacy before and during confinement. At her home, best of care given to patient and infant; very quiet location, lowest rates. Franklin 1183.

AMERICAN watches cleaned and repaired, $1.50 up. Swiss, $1.00. Guaranteed. John, 402 Keenan Bldg.

BATHS, massages and electrical treatments. For appointment Federal 0894.

MENTION THE SUN-TELEGRAPH WHEN ANSWERING ADVERTISEMENTS.

Transfer & Storage 19

Fireproof Warehouses

HOUSEHOLD GOODS.
LOW INSURANCE.
LONG DISTANCE MOVING.
ALL ENCLOSED VANS.

Shanahan

TRANSFER & STORAGE CO.
5460 Fifth Ave. 7535 Fifth Ave.

M'FARLAND STORAGE

DISTRIBUTORS OF ALL COMMODITIES
YOUNGSTOWN, NILES AND WARREN DAILY
Sixteenth st. and P. R. R. 40286.
PHONE GRANT 3524-5947.

DEPENDABLE moving, local or by the hour or contract. Federal 2134-J. Federal 0735-J.

GEN. hauling and moving; dump truck; best deliveries. Grant 3976-R. 2147 Rose st.

SMITH TRANSFER, moving and general hauling. 1622 Forbes st. Atlantic 9227.

MENTION THE SUN-TELEGRAPH WHEN ANSWERING ADVERTISEMENTS.

Landscape Gardeners 22

NEW LAWNS, old lawns renovated, soil, new manure. Frank C. Hosack, 539 Wayne ave., Bellevue. Linden 0743.

MENTION THE SUN-TELEGRAPH WHEN ANSWERING ADVERTISEMENTS.

FOR RENT Furnished Rooms 30

AMBER ST., 221—Penn-Negley-Baum dist. 1 or 2 beautiful rooms in refined home; reasonable.

AT 204 Lathrop st., Oakland—Furn. room with good board. Mayflower 0156.

AT 431 SHADY AVE., E. E.—Attractive large room for 1 or 2 business people.

AT 310 S. DALLAS AVE.—In-a-door bed suite, bath, garage, excellent location.

AT 332 S. Negley, nicely furnished sleeping room, $25 mo. Montrose 7026.

ATTRACTIVE room, with atmosphere; meals if desired. Cedar 6998-R.

BAUM BLVD., 5306—Large airy room, twin beds, suitable 2 gentlemen; large single room, $5. Hiland 2388.

BAUM BLVD., 5520—Attractive cool room, convenient location, gentleman or couple; reasonable.

BAUM BLVD., 4723—Modern bachelor apartment for rent. Mayflower 3286.

BROOKLINE—Furn. room for girl employed; private family. Lehigh 1708-W.

CENTER AVE., 5121—Furnished room, private home, on 3 car line, near Shadyside Station. Montrose 0195.

CHESTERFIELD RD., 227—5 min. walk from university; 2 newly furnished bedrooms, exceptionally nice. May. 8185.

COLORED—Oakland, 148 Whittier st., 1 room; couple $6. Mayflower 5451.

CRAIG, NEAR CENTER, 328, 2-a-door bed suite. Mayflower 5682.

DORMONT—Nicely furnished room for one or two gentlemen; private family. Lehigh 6617-J.

EDGEWOOD—2 well furnished rooms, range, sink. Franklin 5074-R.

E. E.—Large quiet room, in private family. Hiland 1636-J.

E. E. KENTUCKY AVE.—Lovely room, good location, reasonable. May. 5306.

FURNISHED rooms for light housekeeping, sink, range, elec., washer and sweeper. 1205 Sheffield st.

KNOXVILLE—Cheerful room, private home; close to car. Lafayette 0298-W.

LARGE front room, hot and cold water; suit. for 2; conven. location. Cedar 1079.

MONTVIEW PLACE, 541—Furnished room, family; bath, private family. Franklin 2772-M.

MT. LEBANON — Beautifully furnished room, suit. for gentleman, $6. Reference. Lehigh 2195-R.

MT. LEBANON, room, twin beds; couple or 2 gents. Lehigh 4110-R.

NEWLY furnished room, priv. family, for 1 or 2, very reasonable. Schenley 0681.

NICELY furnished front room, private family. Oakland, Mayflower 1756.

OAKLAND—Nicely furnished room next to bath. Private family. Mayflower 1283.

OAKLAND—Fifth ave., 3305—2 large rooms; gentlemen; reasonable.

PALO ALTO ST., 1240—2-room furnished apt., modern. Fairfax 9419.

PERRYSVILLE AVE., 2225—Nice rooms, one 2nd floor front and one first floor; reference; near car stop. Fairfax 8594.

PENN Ave., 4923—Furn. room, business lady or refined gentleman. Mont. 1484.

SHADYSIDE—Large, well furnished rm., adj. bath, private home, Mo. 6814.

SHERADEN—1 or 2 rooms, near cars and trains, conveniences. Walnut 1947-J.

S. BRADDOCK AVE., 1024, Point—3 cozy, light rms.; conv. Franklin 7280-W.

S. NEGLEY, 815—Beautiful room, private bath, twin beds, living room suite; other rooms. Mayo 0177.

SQ. HILL—3-room private apt., bath, modern furniture; reference. Hazel 1363-J.

SWISSVALE—Furn. room, $5, including laundry; priv. family. Franklin 2511-J.

THE JACKSON
3701 Jackson st., newly furnished or unfurnished rooms. Montrose 0709.

WALLINGFORD HOUSE

Cor. Shady ave. and Kentucky. Room with board for couple. First-class accommodations at moderate rates. Hiland 9026.

MENTION THE SUN-TELEGRAPH WHEN ANSWERING ADVERTISEMENTS.

Unfurnished Rooms 31

CASTLE SHANNON, 5 Rainbow st.—4-rm. apt., bath, elec., $35. Lehigh 0723.

COLLINS AVE., 820—3 room, rms., 2nd fl. Rent, $40. Hiland 3656-R.

4 Rooms, Private Bath, $39,

All conveniences, hot water furnished; newly papered; good location; janitor's service. 520 McCandless ave. Fair 0695.

FOURTH AVE., 126, near Market st.—Rooms for housekeeping or business.

HERMITAGE, 7050—Three lovely rooms, all conveniences; electric included, $40. Hiland 7434-J.

MT. WASHINGTON—3 unfur. rooms, full housekeeping conveniences; near cars and incline. Lafayette 0209-M.

SQ. HILL—2 large connecting rooms, 1st floor, bath, private entrance, laundry, electric, gas and heat, $33. Hazel 6750-W.

WILKINSBURG, 1229 Swissvale avenue—3 rooms, bath $30. Franklin 10280.

MENTION THE SUN-TELEGRAPH WHEN ANSWERING ADVERTISEMENTS.

FOR RENT Housekeeping Rooms 32

AMBER ST., 241, E. E.—2 housekeeping rms., 2nd floor, $20. Montrose 8013.

ARCH ST., 714—Sleeping and light housekeeping rooms.

AT 210 S. DALLAS AVE.—Large house-keeping room, private bath and garage; reasonable.

AVALON—4 rooms, private bath, garage if desired; available June 1. Linden 4931-R.

CORNER Rose and Baum blvd., elegant second floor rooms, with or without private tile bath; good home cooking. Hiland 2061.

EAST END, 87 Cypress—Large front rm., kitchenette, trains, cars, bus. Mo. 8582.

N. S., LIVERPOOL ST., 1324—2 rooms, 2nd floor front; conven. Cedar 1206-R.

EMERSON ST., 224, E. Liberty—2 rms., sink, range; adults $10. Montrose 0118.

EMERSON ST., 271—2 rms., 2nd floor, steely form., excel. location. Mont. 3776.

HOUSEKEEPING ROOMS—Semi-private bath, reasonable. 5714 Margaretta st. Hiland 717-R.

HIGHLAND AVE., S.—2 pl. housekeeping rms., 2nd fl. Reference. Montrose 0851.

WILKINSBURG—3 rooms, modern conveniences, $16; trains, cars, bus. Fr. 0820-J.

WILKINSBURG, Rebecca and Center, 3 rms., mod., $45; boss at once. Fr. 2645-J.

Wanted, Boarders 33

3 FAIRMOUNT—Attractive, 24 S. rm., good home cooking. Montrose 0329.

WEST NORTH AVE. (North Side car 16)—Clean, comfortable. $10. Cedar 0411-R.

MENTION THE SUN-TELEGRAPH WHEN ANSWERING ADVERTISEMENTS.

Apartments 35

TERRACE COURT

SQ. HILL'S FINEST APARTMENT.
J-4-5-ROOM SUITES
REASONABLE RENTALS.
MODERN THROUGHOUT.
GARAGE AND MAID SERVICE OPTIONAL.

Smith Bros. Realty Co.

EXCLUSIVE RENTAL AGENTS.
5835 Forbes st. Hazel 1600.

Several Apartments
4 ROOMS AND BATH.
$35 to $40
Convenient to downtown.
GEORGE BROS.,
307 Fourth Ave. Court 3060.

GERBER APARTMENT

This beautiful apartment of 5 rooms, 4 baths, sun parlor, heat, garage, refrigeration, in splendid location, for only $250.00 per month.

SAMUEL W. BLACK CO.,
503 Farmers Bank Bldg.

BELLEVUE DUPLEX,

$70, first floor, 6 rms., sun parlor and bath, first class condition, Lincoln ave., 1 car line.
$55, 5 rooms, bath, hardwood floors, porch, etc., second floor, large lot, fine location. Linden 0180.

4180 MURRAY AVE.
Five rooms, tub, paper, bath, with or without garage, newly decorated, new hardwood floors, steam heat, desirable. Call after 5 p. m. Hazel 7258-J.

WARD APTS., OAKLAND.
4 rooms, tile bath, Murphy beds, heat and hot water, $60; 3 rooms, same, $52.
P. THORPE & CO.
218 Bakewell Bldg. Court 2122.

JUST REDUCED

3 and 4-room apartments at cheap rentals, in very good East End section. Call owner, Grant 2507.

CARRICK

Apartment, 4 rooms and bath; steam heat; on car line. Lehigh 0907-R.

SQUIRREL HILL DUPLEX
Six large rooms, breakfast room, tile bath, sun-porches; reduced to $90; garage. Hazel 2465.

7 ROOMS, bath, Schenley Heights, sr. Unusual, sun parlor, hot water heat. Mayflower 0855.

AVALON—Apt., 6 rooms, 2d floor, all conveniences, private yard. Linden 0574.

MODERN apt., 4 rms., bath, Beaux Grove section; rent $70. Atlantic 0574.

MENTION THE SUN-TELEGRAPH WHEN ANSWERING ADVERTISEMENTS.

Apartments, East End 36

The New Frontenac
APARTMENTS
Montrose 6939.
Highland Ave. and Howe St.
In the Select Fifth Ave. District

4 rooms Efficiency.....$ 92 to $115
5 Rooms.....$125 to $150

Rentals include Gas, Light, Heat, Frigidaire, Vacuum Rugs, Window Cl.

A FEW ELEGANTLY
FURNISHED
Apts. $112.50 to $130.00

Attractive Leases

ROUP DIST.—COR. SOUTH NEGLEY AND REYNOLDS.
WM. PITT APARTMENT.
7 rooms, sun room, 3 baths, $145 and $165. Janitor service, heat, Frigidaire included.
NEGLEY APT.—4 and 5 rooms, with bath, $80, $95 and $100. See Janitor, or W. F. Wylie Court 3973.

333 South Pacific Apt.

First, second, third floor apts., seven rooms tile bath, hardwood floors, steam heat, ranges, blinds, awnings, janitor service furnished, front and rear porches, apartment in fine condition. Janitor at apartment. Montrose 5167.

$73--CRAIG ST. APT.--$73

Modern 5-room apartment, hardwood floors, newly papered, nice yard, porch; close to cars and universities. Linden 4905-R.

STANTON ARMS APT.—3 rooms, gas, electricity, garage and janitor service included in rental; electric dishwasher in kitchen; reduced rent. Call Mayflower 5800.

SQUIRREL HILL—May rent free. Modern duplex, 7 rooms, shower bath, sun parlor, porches, garage; $85. Hazel 0920-J.

MODERN first floor duplex, 6 rooms, tile bath, heat and garage furnished. 5740 Darlington rd. Hazel 1603-W.

BIGELOW Blvd. at Bloomfield bridge, 4 rooms, bath, $22. 3 rooms $14.

FIRST FLOOR, 4 rooms and bath, heat, Gentiles. Montrose 0717.

MENTION THE SUN-TELEGRAPH WHEN ANSWERING ADVERTISEMENTS.

Apartments, South Hills 37

DORMONT-MT. LEBANON

4 rooms, bath, Kelvinator, 2d floor $52.50
5 rooms, bath, good location, ... $57.50
4 rooms, bath, good location, Kelvinator, first floor $60.00
5 rooms, bath, duplex, first floor.. $75.00
5-room duplex, 2d floor, garage $80.00
4 rooms, tile bath, shower, in-a-door bed, Kelvinator $77.50
6-room duplex, near schools $75.00
6-rm. house, fine condition, garage $100.00
7-room house, near cars and bus $80.00
7-room house, new barn, gas, ... $45.

E. B. JENKINS CO., REALTORS
1431 Potomac Ave. Lehigh 0462
692 Washington Rd. Lehigh 5392.

FIVE rooms and bath and four rooms and bath; tile baths; electrical refrigeration; oak floor, steam heat, heated garages; near St. Clair Country Club. McMurray 38 ring 23.

Dormont— 2700 Ocean ave., 3 rooms, kitchenette, bath, large front porch, $55, including light and heat; adults. Lehigh 2649-M.

REDUCED RENT—$50.

First floor duplex, 4 rooms, bath. Call Carrick 1045.

OVERBROOK duplex, 4-5-6 rooms, modern; on car line. Carrick 1945.

MENTION THE SUN-TELEGRAPH WHEN ANSWERING ADVERTISEMENTS.

Apartments, North Side 38

3602-3624 CALIFORNIA AVE., North Side, $54.50-$57, 5 rooms, bath, electric; private hall with hot water heat.
Washington Real Estate Co.
927 Fifth ave. Grant 2252.

For Rent—Apt., 5 rooms, bath, Fayette st., N. S. Immediate possession.
Get our rent list.
Commonwealth Real Estate Co.,
Commonwealth Bldg., Fourth Ave.

FERRYSVILLE AVE. district—5 or 6 rooms, modern apt., furnace heat, hot water included; rent $65. Fairfax 2504.

FERRYSVILLE AVE. Dist., 4616 Franklin road; new apt. 5 rms., tile bath, sun parlor, hot water system. Cedar 2901-R.

711 ARCH ST.,— 3 con. rms., all conv. PA 6702.

LOCKHART St., 864, N. S.—Modern 6-room apt.; reasonable. Cedar 0111.

MENTION THE SUN-TELEGRAPH WHEN ANSWERING ADVERTISEMENTS.

FOR RENT City & Suburban 39

FIRST FLOOR 4 rooms, pantry and bath, electric and gas, hot water heat, laundry; 5 or 6 rooms second floor, garden ready to plant if desired; rent $50. Phone Fifeairn 43-R.

TWO modern brick houses, 7 rooms, bath each, near Langley High School and Holy Innocents Catholic Church, Sheridan lines. Inq. John C. Phillips, 3030 Ashlyn st. Federal 2286-J.

SWISSVALE HOME—$60.

May rent free, 6 rooms, tile bath, furnace, hardwood floors. Court 2122.

2½ ACRE COUNTRY HOME TO LET.
Mt. Nebo rd. near Camp Horne rd., good 7-room house, new barn, gas; $45. Franklin 2663.

WILKINSBURG—Centrally located; 8-rm. modern home, bath, h. w. floors; May free, $70; garage optional. FR 3313-M.

WILKINSBURG DUPLEX, $60.
5 rooms, bath, centrally located close to cars and trains. Call Court 2122.

APT.—4 large rooms, bath, steam heat, laundry, car space, $50 month; good road car line, Perrysville $2-J.

LENNOX AVE., 504—6 rooms, bath, garage and 2 lots, $75. Braddock 2388-J.

East End 40

UNUSUAL SQUIRREL HILL HOME.
Nine large rooms, breakfast room, sleeping porch, 3 baths, garage; modern conveniences, porches; reduced to $165. Hazel 2465.

OUR RENT LIST WILL ASSIST YOU TO LOCATE. GIVE US A TRIAL.
J. A. Young & Co., Inc.
123 S. Highland ave.

FENN and Lang district, Willard street near Sherrett School, six-room brick house, finished third floor. Suitable for one or two families, $70. Immediate possession, owner Franklin 5601-W.

$50 HOUSE, ALDER ST.
SIEBERT & GERHEIM
5104 PENN AVE. MONTROSE 5762.

MURTLAND AVE., 1507, E. E.—6-room house, bath, garage, immed. possession. Linden 5037-J.

CATHEDRAL DIST.—9 rooms, reception hall, tiled floors, 2 baths. Schenley 1819.

PIERCE ST., 5761—East Liberty section. Seven rooms and bath. Hazel 1758.

KINCAID ST., 5210, rear—3 rooms, bath, hot water, gas and water, $30.

North Side 41

E. Jefferson st., 6 rooms, bath..... $40.00
Jacksonia st., 6 rooms, bath..... 40.00
Gladiola ave., 5 rooms, bath..... 35.00
Wilson ave., 7 rooms, bath, mod.... 50.00
Jacksonia st., 5 rooms, bath, mod.... 45.00
Orchard st., 6 rms., bath, mod., gar. 60.00
California ave., 6 rooms, bath..... 45.00
Rosedale Place, 6 rooms, bath, mod. 60.00
Arch st., 4 rooms, bath, mod..... 40.00
Pennsylvania ave., 4 rms., bath, mod. 40.00
Acacia ave., 6-7, 8, mod., 1-car gar. 60.00
Brighton rd., 5 rooms, bath, mod.... 50.00
Ralston st., 6 rooms, bath, mod.... 50.00
Kennedy ave., 6 rooms, bath, mod.... 60.00

FREE 1 MONTH RENT

Five 6-room brick houses, just repaired for rent; furnace heat and all modern conveniences; on Franklin rd., 7 blocks from public schools. Rent $47.50.

Allegheny Real Estate Co.
Fairfax 2100 Key at Fairfax 2671.

826 PERRYSVILLE DIST., 8 rms., bath, $50. Morrison ave., 7 rms., bath, $50. Franklin st., 9 rms., 2 bath, $70. West Diamond st., 3 rms., bath, $30. Near park, 4 rms., bath, laundry $30.
W. E. DAWSON & CO.
603 West Diamond st.—N. S. Fairfax 6304.

MAY RENT FREE

Five-room house, bath, Perrysville avenue district. Cheap rentals.
Auslander-Krasnow Co.
204 Fifth-Grant Bldg. Grant 4507.

PERRYSVILLE DIST.—Rent bargain, $40 healthful location; 6-room brick home, bath, furnace, laundry, electric. Feld Realty. Court 6703.

MORRISON AVE.—7 rooms, all conveniences; rent $50. Arranged for 1 or 2 families. Inquire 1401 Juniata st., N. S.

South Hills 42

South Hills Reduced Rents

CARRICK APARTMENT—4 rooms, bath, laundry; reduced from $50 to $45.
OVERBROOK—Brick, 5 rooms, modern; $60.
OVERBROOK—Brick, 6 rooms, modern; $80.
CASTLE SHANNON—Frame, 5 rooms, bath, modern; reduced from $35 to $30.
JACOB DEGENHARDT, REALTOR,
2400 Library rd., Overbrook.
Carrick 1276.

FOR SALE OR RENT.
New 6-room brick house; semi-finished 2d floor; hot water heat, garage, modern; price $12,500; easy terms or will rent to desirable tenant; located Poplar st., Avondale plan, Mt. Lebanon. Call owner, Atlantic 6428 or Montrose 9665.

OVERBROOK—4 rooms and bath, sun parlor, porches, $40, immediate possession. 422 Main st. Carrick 0151-R.

BEECHVIEW—7-room house, modern conveniences; rent reasonable; end of carline. Lafayette 2941.

SIX-ROOM house, 1 family, $25; on Wilson rd., Brentwood, Pa. George Hilpert. Call Carrick 3704.

BROOKLINE—Reduced rent; 6-room house, bath, electric, 2816 Kenilworth ave. Call Fox 2316-J.

MENTION THE SUN-TELEGRAPH WHEN ANSWERING ADVERTISEMENTS.

Bellevue, West View 43

X $50, BELLEVUE, $50

198 Brighton road, house five rooms, bath, in good condition; convenient to car line and schools; immediate possession.
SCOTT & McCUNE
Bakewell Bldg. Court 2468.

BELLEVUE, 128 N. Freemont—9 room, reception hall, $85. Linden 0947 or 2107.

MENTION THE SUN-TELEGRAPH WHEN ANSWERING ADVERTISEMENTS.

Avalon, Ben Avon 44

Rent—Apt., $70

Conveniently located apt., California ave., Avalon; 5 rooms, bath; Frigidaire; heat and hot water furnished. Immediate possession.

Get our rent list.
Commonwealth Real Estate Co.
Commonwealth Bldg., Fourth Ave.

Furn. Apts. & Houses 45

MAYFLOWER 4874.

Haddon Hall

4739 CENTER AVE.
furnishing rooms with private bath, hotel service, restaurant and garage.
Monthly rate for 2 persons, $60 to $70.
Daily rate for 1—$3.50, for 2—$4.50.

PENFIELD PLACE,

7415 Penn ave., modern 4-room apt., completely furnished including Frigidaire; and floor duplex; front porch and private laundry, $90; adults. Hiland 3103.

LOUTELLUS APT. HOTEL

245 Melwood ave.; 1-2-3-room modern, efficient kitchenette apartments; finest in the city; superior service. Schenley 1100.

WELL furnished apartment, six rooms and bath in desirable residence section of East End. Hiland 5194.

HAZELWOOD—Two rooms, all conveniences, completely furnished; best location. 206 Trenton st.

2-ROOMED apartment, second floor, all conveniences. Refined business people. Mayflower 0975.

SOUTH HILLS—Small furnished apartment. Call mornings. Lafayette 1456-R.

ST. JAMES ST., 813—Three rooms and bath, newly papered. Mayflower 5025.

3 FURNISHED rooms, private bath, sink, $35. Franklin 6074-J.

SMALL apartment in Ruskin. Phone Apt. 226, Mayflower 1500.

SOUTH PACIFIC AVE., 365—4 rooms and bath. Montrose 2218.

MENTION THE SUN-TELEGRAPH WHEN ANSWERING ADVERTISEMENTS.

Store Rooms 46

100% RETAIL LOCATION.

Small store on Fifth avenue, near Market street; good lease.
C. C. McKALLIP & CO.,
336 Fourth ave. Court 3640.

AVALON—New store room, suitable for first class barber, in the best block in borough; rent $50. Call Linden 4522.

CORNER storeroom, drugs, confectionery; nr. car stop 2228 Fifth ave. GR. 4045.

STORE ROOM for rent, 118 S. Chartiers ave., McKees Rocks. Federal 2423.

MENTION THE SUN-TELEGRAPH WHEN ANSWERING ADVERTISEMENTS.

Mfg. Sites & Plants 48

TWO light manufacturing rooms with furnished office, front entrance. Harry Neff, 105 Federal st. Fairfax 2773.

MENTION THE SUN-TELEGRAPH WHEN ANSWERING ADVERTISEMENTS.

Lofts & Warehouses 49

RAILROAD WAREHOUSE

16,000 sq. ft., P. R. R. siding in building; fully equipped building with 4 offices, scales, etc.; wonderful warehousing location; rental 35c sq. ft. A bargain.
C. C. McKALLIP & CO.,
336 Fourth Ave. Court 3640.

FOR RENT Offices & Desk Room 50

LOW-PRICED OFFICES

Central Location.
Janitor service, steam heat, electric light included for
$20.00 Month.
GEORGE BROS.,
307 Fourth Ave. Court 3060.

DESIRABLE private office, stenog. service. 1301 Bebenlim-Trees Bldg. Court 2740.

CHOICE cheerful offices, complete service; moderate rental. Atlantic 4890.

MENTION THE SUN-TELEGRAPH WHEN ANSWERING ADVERTISEMENTS.

Resorts, Cottages, Etc. 52

3 SUMMER cottages in large grove of trees, Geneva-on-the-Lake, Ohio; five, six and seven hundred cubic season. Eleven hundred feet perfect beach, garages, gas, electricity, water. Wm. Hilbert J. Turney, 401 Engineers Bldg., Cleveland, Ohio.

FOR RENT—Madison-on-the-Lake, furnished cottage for six, $50 per week. Special rates for season. Mrs. W. S. Hanlon, 1001 Elsmere, E. Cleveland, O.

FURNISHED cottages for rent at Conneaut Lake Park. J. O. Jones, Greenville, Pa.

COTTAGES—$200 season, gas, electric, pool. Willows Beach Co. Oakmont 1340.

MENTION THE SUN-TELEGRAPH WHEN ANSWERING ADVERTISEMENTS.

Garages To Let 55

GARAGE—Capacity 8 cars or 5 trucks; work shop and loft; good place for mechanic. 913 Irwin ave., N. S. Cedar 2764.

GARAGE—209 Denniston ave. Rent reasonable.

GARAGE for rent, 509 N. St. Clair st. Hiland 0167-R.

GARAGE for rent, 5853 Ferree st. Hazel 3778.

MENTION THE SUN-TELEGRAPH WHEN ANSWERING ADVERTISEMENTS.

Wanted to Rent 56

WANTED—Furnished duplex or house for merchant. Call Mr. Morris, Fairfax 9971.

FOR SALE City & Suburban Houses 60

JOHN P. SWEENY HOMES

$6,500—Oakland. Level paved st. House in excellent repair; 6 rooms, bath, cem. cellar, laundry, electric, city gauge.
$3,500—$500 cash. Fine paved street. Clean, healthful. Close to city. Move in. 6 rooms, big cellar, electric. Level lot.
$3,500—South Hills. $500 cash, $35 monthly. One-half acre and good house, six rooms and bath. Fertile garden, fruit trees, berries. Fine for chickens.
JOHN P. SWEENY,
DIAMOND BANK BLDG.

$7,250

1541 Clark St.—Solid red brick, 5-room bungalow, tile bath, full-tiled basement; 8 rooms and bath; arrangement suitable for 2 families; closing estate, therefore must be sold at the sacrifice price as an investment this property will double in value within next 5 years. $2,500 will handle; this is a buy! Montrose 0303.

$1,000 CASH, $60 MONTH.

Frame, 7 rooms, bath, electric, coal furnace; A-1 condition; 3 min. to cars and trains.

$1,000 CASH, $70 MONTH.

6 rooms, modern brick, excellent condition; garage; terms.
R. A. WALKER, Crafton,
47 Crafton ave. Walnut 2200.

Home in Wilkinsburg

6-room brick house, one year old. Thoroughly modern, including hardwood floors, tile bath and tiled roof. Garage. Price reduced to $10,500. Only $1,500 cash required. Immediate possession.
Wilkinsburg R. E. & Trust Co.
Wood st. & Penn ave.

$500 DOWN, BALANCE LIKE RENT.
We have houses in Crafton, Oakmont, Verona, Dormont and Carrick. Call us for location and prices; ½ acre of ground, 7-room frame house, 12 miles from Pittsburgh; price $6,800; will arrange suitable terms.
PATE REALTY CO.,
Second Floor American Bank Bldg.
Grant st., corner Sixth ave. AT. 6450.

Build On That Vacant Lot

A real 6-room home of brick,
$6,300 Includes Everything
LONG CONSTRUCTION CO.
Evenings, Lehigh 5514-J. Carrick 0609-J.
906 Fulton Bldg. Atlantic 6992.

FRANKSTOWN ROAD

Delightful 6-room brick and shingle home with garage for two cars, nice lot, private driveway; a bargain price. Only $8,950.
EDWARD ZIMMERMAN,
743 Penn ave., Wilkinsburg, Pa.

GIRL artist will sell beautiful country home 6 miles from Pittsburgh; house decorated in French period; 12 rooms, 4 baths, garage, studio, swimming pool, 3 acres; millions of flowers and trees; must be sold. D. M. Simon, 442 Perrysville ave.

REGENT SQUARE

Overlooking Frick Park, 5 rooms, tile bath, priced for quick sale at $7,800. Easy terms. Hazel 1919.

NEW six-room brick, sun room, garage, tiled bath, shower, hot water heat, Spanish tile roof, good lot, bargain.
T. P. BREEN, JR.,
2882 W. Liberty ave. Lehigh 6029.

SWISSVALE BARGAIN

Six rooms and attic, new brick. Price $9,500. Good terms. Hazel 1919.

SEWICKLEY VALLEY—2 year old 6-rm. semi-colonial house on large lot; good neighborhood. $14,000. J. C. Reed, 704 Locust pl. Sewickley 704.

NEW BRICKS, 6 rooms, tile bath, double floors, covered slate roof; near cars; $9,250, terms.
T. P. BREEN, JR.,
2882 W. Liberty ave. Lehigh 6029.

CASTLE SHANNON—New, 7 r., bath, garage, hw. firs., mod. conv., $6,500; also new 5 r. bungalow, $4,500. CA 0796-J.

WILKINSBURG—7-rm. home, fine location, convenient to station, $6,500. Schen. 2212.

VERONA—New 5-room frame house, level lot, $4,200, terms. Oakmont 858-R.

MENTION THE SUN-TELEGRAPH WHEN ANSWERING ADVERTISEMENTS.

East End Houses 61

S. Murtland Ave.
$17,500

Near Reynolds. Well-built red tapestry brick home of 7 rooms, tile bath, hardwood floors, hot water heat, 2-car garage to match house. Only 3 years. Large level lot. Being offered at a great sacrifice.
REAL ESTATE CO. of PGH.
WOOD & FOURTH. COURT 5510.

SQUIRREL HILL
$9,500

Owner will sacrifice modern brick house, 7 rooms and bath; corner lot; north of Forbes; one block from Beechwood boulevard. See this at once.
REED & WILKINS
6022 Center ave. Montrose 4103.

POINT BREEZE DISTRICT

If you cannot find the home you want, why not buy a lot and build? Several level lots, with well developed shade trees, near Linden school, St. Bedes' Church. Bus service. Good neighborhood, attractive price. Easy terms. Financial aid while you build. Phone owner, Montrose 1705.

AYLESBORO AVE.

STONE DWELLING—8 rooms, cedar room, 3 tile baths; erected at a cost of $33,000. Must be sold to satisfy mechanics' liens. Price $25,000. A real buy.
CULLEN COMPANY
EXCLUSIVE AGENTS.
317 Highland Bldg. Montrose 1630.

Will Sacrifice, $12,200

MY NEW HOME ON SHADY AVENUE. CAN ARRANGE IMMEDIATE POSSESSION AND WILL FINANCE AS LOW AS $1,000.00 IN CASH. BALANCE LIKE RENT.
Richey-Barnhart, Inc.
332 Fourth Ave. Court 3870.

Overlooking Highland Park,

$12,250—$2,000 cash. No. 1434 North St. Clair street. Living room home, 2 years old. 6 rooms, tile bath, hot water heat, hardwood floors, large front porch, corner lot. Immediate possession. Particulars phone owner, Montrose 1705.

343 STRATFORD AVE.

Fine home of 9 rooms and 2 baths, garage. House open today. This house will be sold at a bargain for cash.
Lawton Real state Co.
Exclusive Agents.
436 Diamond st. Phone 1348 Court.

SQUIRREL HILL,

Double brick home, 6 rooms, bath, each side; Phillips ave., near Murray. Call owner, Hazel 1144, for appointment.

BELMONT ST., 1525—Sq. Hill, 7 r., 3 b., breakfast rm., 2-car garage, Hazel 6632.

MARCHARD ST., 6435—5 rms, bath, ed. location, $6,000, $3,500 cash, bal mtge.

MENTION THE SUN-TELEGRAPH WHEN ANSWERING ADVERTISEMENTS.

Lots For Sale 71

EVERGREEN HEIGHTS

Formerly Heintz Grove, at West View, the most rapidly growing community in the Pittsburgh district, Offering the greatest opportunity for building a home among the picturesque hills north of Pittsburgh, Moderate restrictions, Will be thrown open to the public THURSDAY, MAY 10,

If driving, follow the Perry highway to Horse Shoe Bend, then turn right. If by street car, No. 10 or 15, get off at Hawthorne Ave. stop, 3 minutes from the car to the plan,

DAVID M. SIMON
SALES AGENT
Real Estate, Mortgages and Insurance,
Office: 440 Perrysville Ave., West View. West View 1081

FOR SALE East End Houses 61

SEE THE $4,500 DONOUGHE HOME AT 7225 PENN AVENUE Before You Buy or Build

Now completely furnished by Select Furniture Corp., and open for inspection daily and Sunday from 10 a. m. to 9 p. m.; courteous representatives on hand to show you through and will answer any questions that you care to ask.

W. J. DONOUGHE CO.,
Verona, Pa.
Phones: Oakmont 177.
Pittsburgh Office, Montrose 8118.

MUST SETTLE ESTATE.
Alder Court Apt.—4 rooms, 2 baths. Montrose 1088.

North Side Houses 62

3-ROOM house, lot 14x30; A-1 condition; used for electricity; sink, pump in kitchen; front, Galveston ave., N. S. Mrs. Heater.

BRICK house 6 rms., modern, brass plumbing, gar., $9,500; terms. Linden 0264-J.

IVORY AVE., 5-room house, modern, $4,500. 4113 Evergreen road N. S.

NEW 6-room house, tile bath, garage; hot water heat. Fairfax 5006.

TROY HILL, 2041 Ley st.—7-room frame house, $4,000. Linden 3071-W.

DAVIS AVE. District—New 6-room house, price reasonable. Linden 3803.

Dormont, Mt. Lebanon 63

1140 Peermont Ave., Dormont
$12,000—$1,000 DOWN.
Nearly new solid brick, tile roof, 7 rooms, breakfast nook, all tile bath, shower, hot water heat, short distance to car, garage and about 2 car lines. Can be financed to suit buyer. Reduced from $15,000

220-224 Arden Rd., Mt. Leb'n
$15,500—2 CAR GARAGE—$15,500.
Brand new 7-room dwelling, breakfast room, sunparlor, tile baths, shower, hot water heat, landscaped, shades; lot 50x125. Terms arranged. 100 ft. from bus line.

3227 W. Liberty Avenue. Lehigh 3014

MT. LEBANON
$12,000.
Move in tomorrow. Complete in every detail. This new 6-room, all brick, tile roof home. Third floor—storage space. Large living room, sun porch and open porch, full tile bath with shower, garage, walls completely decorated, beautiful fixtures, lawn planted in grass and shrubs. Splendid location.
WM. A. KANE
644 Washington rd. Lehigh 5002.

MT. LEBANON—$13,000.
Without a doubt this is one of the very best buys in this district. We offer exclusively this beautiful home of all brick, six rooms, tile bath, garage, hot water heat, lot 60x130. This home is truly a bargain and can be brought on a small down payment, and the balance payable like rent.
STEVENSON, WILLIAMS COMPANY,
686 Washington Road. Lehigh 6000.

MT. LEBANON, $11,300.

New all-brick, six rooms, breakfast nook, tile bath, attic, large front porch, separate coal and fruit cellars, garage, landscaping; very convenient location; terms.
W. W. PARSHLEY,
671 Washington rd., Mt. Lebanon. Le. 4314.

BARGAIN for cash, 2½ acres, 7-room house and outbuilding, lots of fruit, shrubbery and vineyard, on 2 car lines, Castle Shannon, near Mt. Lebanon, $10,000. Write N 229, Sun-Telegraph.

REDUCED FROM $10,500 TO $9,750.
Splendid 7-room frame, bath, laundry; located among fine homes, very near Hillsdale School; $2,000 party drive.
CHAS. E. BAKER,
3273 W. Liberty ave., Dormont.

MT. LEBANON BARGAIN—Brick and shingle, 6 rooms, bath, hardwood floors, Spanish tile roof. Nr. 2 car lines; $9,500. Lehigh 2447-R.

$9,000 HOME 6 rms., modern, 2-car gar., paved st. alley; 2 rs. to cars. Le. 6

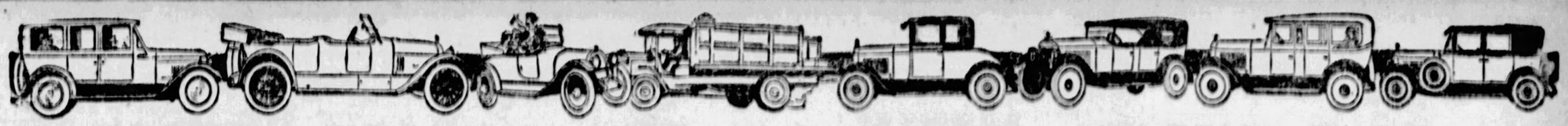

PITTSBURGH'S GREATEST USED CAR MARKET—SUN-TELE WANT ADS

CITY-WIDE SALE
at Pennsylvania's Largest Traded Car Store

1928 Essex Coach	$ 550	1924 Studebaker B-6 Speedster	250
1924 Peerless Cpe, '70'	400	1925 Stude, Std, 6 Sed, (Wreck)	150
1928 Peerless '60' Sed	1050	1927 Stude, Std, 6 Victoria (Wreck)	400
1927 Nash 'Advance 6' Sedan	900	1927 Stude, Com, Sed	1000
1926 Stude, Std, 6 Cch	525	1925 Stude, Big 6 Cpe	750
1925 Stude, Special 6 Roadster	600	1927 Stude, Atain, Sed	900
1923 Stude, Big 6 Sed	200	1925 Stude, Std, 6 Sed	600
1923 Buick '4' Coupe	125	1917 Franklin Tour	100
1924 Oldsmobile Coupe	200	1921 Buick Sedan	125
1926 Flint Sedan	450	1925 Studebaker Spec, 6 Vic, Copy Pledge	500
1926 Stude, B-6 Sedan	700	1928 Stude, Com, Sed	1600
1925 Case Sedan	600	1928 Peerless '80' Sed	1200
		1926 Hupp, '8' Coupe	775
		1924 Stearns-Knight, Brougham	400
		1928 Stude, Dic, Coupe	1000
		1924 Jewett Sedan	400
		1923 Stude, Spe, 6 Sed	300
		1924 Oakland 4-Ps, Cp	250
		1923 Buick 4-Cyl, Sed	200
		1927 Studebaker Com, (Wreck)	450
		1924 Stude, L-6 Sedan	150
		1926 Hertz Sedan	300
		1925 Stude, Std, 6 Pha	200

MORE THAN 100 LATE MODELS TO SELECT FROM. BRING YOUR OLD CAR AND TITLE AND MAKE US AN OFFER

The Studebaker Sales Company

4724 BAUM BLVD., PITTSBURGH, PA. MAYFLOWER 2000

FOR BETTER CARS THAT COST LESS SEE

North Side Buick Co.

25 Buick sedan	$500	24 Nash coupe	$385	23 Studebaker touring	$ 75
24 Dodge coupe	275	26 Chandler sedan	675	25 Studebaker sedan	500
25 Willys-Knight sedan	600	26 Buick coupe	650	22 Buick sedan	125
27 Pontiac sedan	600	26 Hudson coach	575	27 Nash sedan	650
25 Chandler sedan	500	23 Hudson coach	125	24 Willys-Knight sed.	275
25 Studebaker sedan, Big 6	500	27 Buick sedan	1050	26 Buick sedan	50
23 Buick coach	250	26 Buick sedan	700	25 Maxwell coach	200
28 Buick 4-pass. coupe	1450	25 Hudson coach	250	28 Studebaker coupe	1050
27 Buick coach	850	24 Jewett coupe	150	27 Buick cpe. mod, 48	1150
24 Buick touring	200	26 Buick 4-pass, coupe	675	24 Chandler sedan	350
27 Peerless sedan	850	23 Buick touring	125	24 Cleveland sedan	250
24 Buick coupe	350	26 Studebaker brghm	800	24 Studebaker sedan	225
				23 Buick sedan	125

TERMS TO SUIT

Pittsburgh's Most Convenient Traded Car Store

100 W. Stockton Ave., North Side

Open Evenings and Sunday

100 Cars to Select From. Your Car Accepted In Trade

OPPOSITE FT. WAYNE STATION. FAIRFAX 2352.

---

20 SPECIALS
Must Be Sold $50 Up

1926 Cleveland Coupe, $445 Refinished, reconditioned.		1924 Olds Touring ... A big bargain.	80
1925 Dodge Coupe.... Good running condition.	230	1924 Olds Touring ... Sport type.	125
1923 Dodge Touring.. A car for the summer.	80	1924 Olds 2-Pass, Cab, Why walk to work?	125
1923 Hudson Coach... Six tires; good condition.	225	1925 Overland Sedan.. Worth $100 more.	165
1924 Hudson Coach... Overhauled; good rubber.	225	1924 Rickenbacker Sed. Can you beat that?	200
1923 Jordan Brougham A car with power.	200	1923 Studebaker Tour.. See this car.	125
1924 Maxwell Touring. A good light car.	125	1921 Studebaker Tour.. Good rubber and appearance.	90
1924 Nash Sedan ..... Need some work.	100	1923 Olds Sedan, 8-cyl. Overhauled and repainted.	150
1923 Olds 4-Cyl. Coupe A car with a reputation.	125	1923 Dodge Sedan.... Try to duplicate it.	125
1923 Olds Coach ..... Appearance and condition good	400	1924 Olds Touring ... Need a little work.	50

Cars Listed Above to Be Sold Straight Sale.

Ridiculously Low Prices Made to Move Them Quickly. Low Finance Rates

OLDSMOBILE PITTSBURGH CO.

5914 Penn Ave. East End Pittsburgh Hiland 1201

Used Car Lot Hay and Penn Ave., Wilkinsburg Franklin 1548

Graham-Paige Bargains

Come Out Today and Pick Your Car

ALL MAKES AND MODELS

Used Car Department open evenings until 9:30 o'clock.

1925 Jewett Coach	$ 295	1926 Hudson Broghm.	$525
1927 Paige 675 Sedan	1150	1926 Nash Coach	535
1924 Jewett Touring	75	1924 Paige Brougham	265
1928 Paige "8" Sedan	1950	1926 Chevrolet Sedan	265
1927 Peerless Coupe	850	1924 Buick Sedan	475
1926 Studebaker Coach	450	1923 Willys-Kn'ht Sdn	100
1927 Paige "6" Sedan	750	1927 Pontiac Coach	400
1926 Paige 6-70 Br	1000		

Easy Terms. Open Sundays.

PITTSBURGH PAIGE CO.

4615 BAUM BLVD. MAYFLOWER 8400

LINCOLN
USED CAR DEPARTMENT

Honest Values—Terms—Trades

Cadillac Coupe, 1924 Model.
Cadillac Coupe, 4-Passenger, 1923 Model.
Peerless Sedan, 5-Passenger, 1926 Model.
Peerless Coupe, 4-Passenger, 1924 Model.
Peerless Phaeton, 4-Passenger, 1923 Model.
Buick Master Six, 7-Pass. Sedan, 1924 Model.
Packard 1923 Sedan, 6-Cylinder.
Packard Straight Eight Sedan, 7-Passenger, 1924 Model.
Pierce-Arrow Sedan 1926 Model 80.
Paige 1926 Sedan.
Hudson 1927 Coupe, Special Custom Body.

THE ABOVE CARS ARE ALL IN PERFECT SHAPE, PAINT AND TIRES GOOD, AND PRICED FAR BELOW THE PRESENT MARKET PRICES

LOWE MOTOR CO.

5124 LIBERTY AVENUE
Montrose 8062

Open All Day Sunday. Open Evenings.

Whitehill-Gleason Motors, Inc.
Hupmobile Distributors

During the Used Car Sale we are listing the following cars at a real saving to you:

1928 Hupp Sedan	$1000	1927 Hupp 8 Coupe,	$1400
1927 Chevy, Landau	400	1926 Star Coupe	400
1926 Nash Ad, 6 Rds	800	1924 Jordan Coupe	400
1924 Hupp Coupe	300	1925 Hupp 8 Coupe,	1000
1927 Oakland Coach,	575	1925 Cleveland Coach	350
1926 Nash Coach	600	1923 Hudson Coach,	225
1927 Peerless Sedan,	1200	1925 Studebaker Sed,	550
1925 Buick Mas 6 Sd,	450	1926 Hudson Coach,	400
1927 Stude Big 6 Sd,	925	1924 Hupp Cl. Sedan	275
1926 Hupp 8 Sedan,	1250	1926 Hudson Broug,	550
1925 Marmon Sedan,	950	1925 Jordan Broug,	725
1926 Stearns Kt, Sd,	700	1924 Marmon Tour,	650
1925 Hupp Sedan	450	1925 Cleveland Tour	300
1924 Dodge Sedan	300	1924 Studebaker Tr,	175
1926 Chandler Sedan	500	1924 Maxwell Tour,	100
1926 Oldsmobile Sd,	400	1923 Hupp Roadster	275
1927 Hupp 8 Sedan,	1500	1923 Buick Roadster	200
1925 Chrysler Sedan,	500	1923 Dodge Rdstr	200
1926 Hup Sedan	650	1923 Nash Touring	200
1924 Willys-Kt, Sed,	350		
1924 Dodge Coupe	275		

WHITEHILL-GLEASON MOTORS, INC.

Baum Blvd. & Euclid Aves. Montrose 6900

Also on Lot, Penn & Negley Aves.

Open Sundays and Evenings.

WE TRADE EASY TERMS

SAMSON'S
GOOD USED CARS
TODAY'S SPECIAL

1927 AUBURN 8 SEDAN—DOWN PAYMENT $340
"We can't tell all the Used Cars in town—so we sell only the best."

1926 Buick Sedan	$ 750	1925 Stearns Sedan	$ 475
1923 Nash Coupe	175	1926 Nash Sedan	750
1927 Chrysler Brougham	1000	1927 Essex Coupe	575
1926 Packard 7-Pass Sedan	1200	1927 Studebaker Sedan	1075
1925 Maxwell Sedan	425	1925 Cleveland Sedan	325

SAMSON'S
USED CAR ANNEX
4617 BAUM BLVD. MAYFLOWER 2304.

---

26 Buick Coupe—	Repainted. Looks and runs as good as new		$ 775.00
27 Buick Sedan—	Driven only 14,000 miles. This car is nearly perfect		$ 975.00
26 Buick Brougham—	A $2100.00 car in excellent condition. New tires, for only		$1000.00
27 Nash Touring—	With but 1700 miles. Service same as new		$ 750.00
26 Buick Sedan—	Master six; repainted and reconditioned. See this car		$ 850.00
25 Buick Coach—	Standard Six; repainted; new top; good rubber, for only		$ 550.00
25 Hudson Coach—	Very good shape, at a bargain		$ 350.00
24 Hudson Coach—	Has been conditioned for trip to the coast		$ 275.00
27 Buick Coupe—	Master Six, four-passenger. Nearly as good as new		$1150.00

WE HAVE 25 CARS FOR YOU TO CHOOSE FROM. VISIT US NOW

A SAFE PLACE TO BUY

Buick Dealer **W. J. DIBLE** Buick Dealer

919 Penn Ave., Wilkinsburg. Priv. Ex. Fr. 8250

USED CAR VALUES

1926 Hupmobile 6 4-pass coupe, 1,800 miles	$1350	1927 Studebaker Special 6 4-pass coupe	$ 725
1928 Hupmobile 8, 2-pass roadster, new	1450	1923 Hupmobile 4 5-pass, touring	150
1927 Hupmobile 8 5-pass sedan	1550	1929 Pierce-Arrow model 38 5-pass. sedan	875
1927 6-cyl. 5-pass. sedan	850	1927 Auburn 6 coupe	475
1926 Chrysler 58 5-pass. sedan	450	1927 Buick 6 Standard 2-pass. coupe	650
1924 Buick 6-cyl. 7-pass. sedan	450	1923 Cadillac touring	275
1926 Buick 6 standard coach	675	1927 Star 2-pass. coupe	275
1925 Buick 6 standard 5-pass. sedan	575	1925 Peerless 7-pass. sedan	1075
1925 Hupmobile 4-pass club sedan	500	1925 Dodge 2-pass. coupe	375
1924 Hupmobile 4 5-pass. tour	275	1923 Chevrolet 2-pass. coupe	50
1924 Hupmobile 4 5-pass. tour	275	1923 Willis St. Claire 4-pass coupe	250

40 Per Cent Down, Balance in 12 Months; Trade Your Old Car as First Payment.

HAL B. REA, LOT NEGLEY AND CENTER

Also 5534 Baum Blvd, Montrose 6600-01.

OPEN SUNDAY AND EVENINGS UNTIL 10:30.

Murdoch Chevrolet Co.

Come see our new building. Exceptional bargains of good used cars.

1927 Chevrolet Coach	$400
1927 Chevrolet Coupe	375
1926 Essex Coach	350
1924 Nash Touring	125
1924 Rickenbacker Coupe	125
1923 Dodge Coupe	100
1923 Dodge Sedan	100
1926 Ford Touring	100
1925 Ford Coupe	50
1926 Chevrolet ½-ton panel body truck	225
1924 Oldsmobile Coupe	50
1925 Buick Touring	50
1923 Maxwell Touring	50
1924 Ford Touring	50
1924 Ford Roadster	50
1924 Chevrolet Touring	50
1924 Chevrolet Coupe	50
1924 Oldsmobile Touring	75
1923 Jordan Touring	75

Murdoch Chevrolet Co.

3440 Forbes st. Mayflower 1293.

Open Evenings and Sundays.

DIAMOND GARAGES

All kinds, metal, wood or concrete.

They pay big returns on the investment. You need no cash.

THE DIAMOND H&W MFG. CO., Court 4786-4785—Eve's. Fr. 1469-R. 224 Fourth Ave., Pittsburgh, Pa.

CHRYSLERS

1927 Four-Passenger Model 70, 6-cylinder coupe, just like new and costing over $1,500 for $995. Has heater, seat covers and extra heavy tires. 1927 Rumble Seat 6-cylinder coupe, costing $1,425, only $795. Model 58 Coach, $475. Model 58 six sedan, $475. 1927 Model 50 sedan $595, like new. Forty per cent down. 1845 Forbes. Open evenings.

FRANKLIN
1927 FIVE-PASSENGER SEDAN.
LINCOLN
LATE MODEL SEVEN-PASSENGER SEDAN.
McALISTER BROTHERS,
USED CAR DEPARTMENT,
8865 BAUM BLVD. MONTROSE 8068.

STUTZ SEDAN,
7-passenger, 1925 model Speedway six motor, wire wheels, new tires, paint and upholstery perfect; bargain at only $900.
HOEVELER-STUTZ CO.,
Center and Negley aves. Montrose 4700.

HUPMOBILE, LATE 1927.

Eight touring, 5 pass., run 8,600 miles; excellent mechanical condition, can be bought at a low price; $1,350; will accept small car in trade; don't miss this opportunity. Hal B. Rea Motor Co., 5534 Baum blvd. Montrose 6600. Open evenings.

1925 CHEVROLET SEDAN.
This car is perfect in all respects; driven very little; completely equipped; paint and upholstering, like new. Will be sold reasonable. J. C. Sumney, Carnegie 1071.

PIERCE ARROW CHASSIS.
Model 38, low mileage; would make elegant truck, at a bargain.
PENN-BUICK CO.,
112 Shady ave. Hiland 2880.

1923 Cadillac Special Sed.
$375. This car has been recently overhauled and perfect condition throughout.
Murdoch Chevrolet Co.
3440 Forbes St. Mayflower 1293.
Open evenings and Sundays.

1926 Star 6 Sport Roadster,
4 brand new tires; looks like new car; A-1 shape; $150 down, $25 per month. Call Homestead 0979.

Buick 1928 Master Sedan,
Looks and runs like new; have good reason for selling. Owner, Hiland 7644.

OLDSMOBILE four-passenger coupe; good tires, running order. $60. Fairfax 1928.

WILL BUY your automobile and pay cash. 3865 Forbes st. Open evenings.

TAKE IT TO "BENNETTS"

Your old cars and trucks; highest prices paid, regardless of year, model or make.

SEE US FIRST

For lowest prices on parts for any make of car or truck. Complete selection.

BENNETT BROTHERS
Grant and Water Sts.
Phone Court 6251-3252.
MAIL ORDERS—24-HOUR SERVICE.

PLANT NO. 2.
5100-5220 Center Ave.
Phone Montrose 0911.

STEARNS-KNIGHT 8
Five-Passenger Sedan
Latest model. Driven by company official. Perfect condition. A most wonderful car at a most attractive price.
REA-SEAGERT CO.,
5515 Penn Ave.
Montrose 7078.

NASH ROADSTER
Repainted and gone over, has two tops; good tires; car like new; $475. See Crowley, 6042 Mayflower, 447 N. Craig st.

1928 Chevrolet Coupe
Six weeks old, absolutely perfect, fully equipped.
Murdoch Chevrolet Co.
3440 Forbes St. Mayflower 1293.
Open evenings and Sundays.

1924 OLDSMOBILE COUPE
4-passenger car, perfect in all respects; just repainted; motor thoroughly overhauled. Price for quick sale. H. F. McHugh, Carnegie 1071.

1927 Paige 6-65—5-Pass. Sed.
Fully equipped, low mileage; new car guarantee, $1,000. Terms.
PITTSBURGH PAIGE CO.,
4615 Baum Blvd. Mayflower 8400.

PACKARD SEDAN
Disc wheels, balloon tires; upholstery and paint good; price right. See Crowley, 6042 Mayflower or 447 N. Craig st.

1926 BUICK SEDAN,
5-pass., Master Six, in beautiful condition and low mileage. Bargain at $800.
HOEVELER-STUTZ CO.,
Center and Negley aves. Montrose 4700.

1927 CHEVROLET COUPE
Fully equipped and reconditioned; 8 good tires and guaranteed for 30 days, for only $400, cash or terms if desired.
R. I. M. MOTORS CORP.
Mr. Williams. Lehigh 1178

LATE 1925 STAR COUPE,
Looks very good, A-1 shape, $75 down, $25 month. Call Homestead 0979.

1927 CHEVROLET AA CABRIOLET, $181 DOWN, $28 PER MONTH FOR 11 MONTHS; MOTOR IN GOOD RUNNING CONDITION. CAR READY FOR THE ROAD. 1940 BRIGHTON RD. FAIRFAX 3427.

Peerless 7-Pass. Tour
1925—Balloon tires, 4-wheel brakes; color grey; this car must be sold; terms. See Crowley, 6042 Mayflower, 447 N. Craig st.

HONEST VALUES
30-Day Guarantee

1928 Chev. Cabriolet; fully equipped; low mileage; used as a demon	$675	1926 Chev. Coach	$300
1928 Chev. Coupe; exceptionally low mileage; will give new car guaran	$600	1926 Chev. V Coach	$250
1927 Chev. A A Model Coupe	$400	1926 Chev. Coach, V Model	$300
1928 Chev. Coupe demonstrator; late model		1926 Chev. Coach, V Model	$275
1927 Chev. A A Coach	$400	1926 Chev. 4-Door Sedan	$325
1926 Chev. Coach	$300	1925 Ford Coupe	$125

1924 Nash 4-Door Coupe $150
1924 Hupmobile Touring $100
1925 Star Coupe A-1 shape $275
1924 Dixie Coupe, A-1 shape $175
1924 Rickenbacker 4-Pass Coupe $225

TRUCK SPECIAL

1927 Chev. 1-ton enclosed cab, open express body; used as a demonstrator, $625
1926 Chev 1-ton truck with enclosed cab and canopy top; all new rubber, $375.
Many other makes and models ranging in price from $25 to $150.

COCHRAN CHEV. CO.,
428 Penn Ave., Wilkinsburg.
Franklin 0543

The New Oldsmobile
The fine car of low price. 1928 Landau Sedan Demonstrator, driven less than 2,000 miles by sales manager. New car guarantee. Complete equipment.
F. J. WILLIAMS
OLDS PON. CO.
Hiland 1201, 5914 Penn Av.

NASH 4-DOOR COUPE
Duco paint; new balloon tires; disc wheels; trunk; mech. O. K.; price $675; terms. See Crowley, 6042 Mayflower or 447 N. Craig st.

Racer—100 miles per hour. Frontenac, overhead valves, 3 to 1 gears, gear shift, new 2-passenger body, long tail, underslung, low, rakey. 705 Trenton ave., near Biddle ave., Wilkinsburg. Franklin 2686. Open evenings.

STUTZ 8 SEDAN,
7-passenger, 1927 model; driven very little; looks and runs like a new car; $2,250.
HOEVELER-STUTZ CO.
Center and Negley aves. Montrose 4700.

Franklin 1927 Sedan
Moleskin grey, Duco color, balloon tires; car gone 12,000 miles; can't tell it from new; terms. See Crowley, 6042 Mayflower or 447 N. Craig st.

New 1928 Hupmobile,
Four-passenger coupe, driven 1,800 miles; appearance like new; a real buy; $1,356; will take your old car as part payment. Hal B. Rea, 5534 Baum blvd. Montrose 6600. Open evenings.

1926 FORD COUPE,
Exceptionally fine condition, practically new car; looks and runs like new; a bargain to some quick buyer. H. F. McHugh, Carnegie 1071.

1928 Hudson Brougham.
128-in. wheelbase, very classy powerful car, run 3,000 miles; color beautiful blue; will finance for responsible party; $1,200. Call Court 4400 ask for Van Horne.

WINTON TOURING,
7-pass., practically new tires; paint and upholstery unusually good; bargain.
HOEVELER-STUTZ CO.
Center and Negley aves. Montrose 4700.

Franklin 1926 Vic-Cpe.
Color lush green; balloon tires; car completely gone over; terms. See Crowley, 6042 Mayflower, 447 N. Craig st.

1928 Buick Town Brougham,
Low mileage, will sell at saving. Private owner. Hiland 7566.

CADILLAC—1923 sedan, all accessories; good condition; reasonable. Hemlk 9255.

WILL sacrifice 1925 HUDSON coach in A-1 condition. Walnut 0959-J.

OPEN EVENINGS **BIG ROOF GARDEN SALE** OPEN SUNDAY

HERR CHRYS'S USED CARS

$50 up! SOLD WITH MONEY BACK GUARANTEE

BAUM BLVD. at MOREWOOD AVE.

Exceptional Values—10% to 40% Off Regular Prices

OLDSMOBILE.
Visit our used car lot for bargains in good reconditioned used cars. Cor. of Hays st. and Penn ave., Wilkinsburg, Oldsmobile Pittsburgh Co. Fr. 1548

Franklin 10-C Sedan
5-Pass., Duco paint, job; car completely gone over; tires run 4,000 miles; terms. See Crowley, 6042 Mayflower, or 447 N. Craig st.

PACKARD 1925 7-passenger sedan; ideal funeral car; body upholstery and motor A-1; special at $650. Terms. RUSSELL KNIGHT, 301 E. Main st.; Carnegie 1420.

Graham-Paige Demonstrator Sale.

1-6-29-5-Pass. Sedan	$1950
1-6-10-5-Pass. Sedan	865
1-6-19-5-Pass. Sedan	1450

NEW CAR GUARANTEE.
Pittsburgh Paige Co.,
4615 Baum Blvd,
Mayflower 8400.

STUTZ BROUGHAM, 1926,
5-pass. sedan; 4 brand new tires; duco paint, like new; mechanically perfect; guarantee wonderful power and luxury for $1,600.
HOEVELER-STUTZ CO.,
Center and Negley aves. Montrose 4700.

Pierce Arrow Touring, 1920
Model 38, good condition, equipped with all good tires; price $275. Hal B. Rea Motor Co., 5534 Baum blvd. Montrose 6600.

1923 HUDSON COACH
This car is clean as new; paint and upholstering like new; 5 balloon tires, mechanically perfect. Price is right. Carnegie 1071, H. F. McHugh.

Chevrolet 1928 Coupe
Demonstrator; AA model, fully equipped, brand new, $600 terms. Franklin 0683. Ask for Mr. Shawmon.

BUICK 1926 COUPE,
Standard model, 4-pass., in the best of condition. Will sell at sacrifice. Call Mr. Sherman, Hiland 1852.

---

50 CARS WANTED
Will pay cash. Homestead 0943.

FORD COUPE—Body 23 model, $35; rear end and wheel, $5 each. 6954 Frankstown ave.

1926 CHRYSLER sedan $365. Cash, good as new. 6524 Hamilton ave.

LINCOLN sedan; bargain; owner leaving city. Call Montrose 0821.

MENTION THE SUN-TELEGRAPH WHEN ANSWERING ADVERTISEMENTS.

Fifteen Buyers Seek One Coupe...

1927 ESSEX COUPE
Perfect mechanical condition, new tires, new paint, $360; will help finance. Call Hazel 7077 or Grant 2849.

Had 15 calls on Sunday's ad and sold the car through Sun-Telegraph. Am very much pleased with results obtained.

PHONE YOUR AD TO GRANT 5400

SUN-TELE CLASSIFIED

Real Bargains in Used Cars.

Chandler Coach	$500
Chandler Touring	225
Columbia Sedan	275
Oldsmobile Coupe	175
Willys-Knight Roadster	150
Chevrolet Touring	70
Essex Coach	90
Hudson Coach	450
Buick Roadster	125

LOOK THESE OVER.
M. D. SHANK MOTOR CO.,
316 Castle Shannon Rd. Lehigh 4488.
Mt. Lebanon, Pa.

BUICK
5-Pass. brougham in good mechanical condition. A bargain. Price $600. Call Mayflower 5185 or write 1130 Wightman st.

BUICK TOURING,
Master Six, 7-pass., new tires and fully equipped; driven very little. $600.
HOEVELER-STUTZ CO.,
Center and Negley aves. Montrose 4700.

1925 CHEVROLET COACH, $85 DOWN, $20 PER MONTH FOR 7 MONTHS; UPHOLSTERY, PAINT AND TIRES FINE; MOTOR IN GOOD CONDITION. 1940 BRIGHTON RD. FAIRFAX 3427.

Franklin 10-C Touring
5-Pass.; all kinds of power; good tires; price $475. See Crowley, 6042 Mayflower, 447 North Craig st.

OVERLAND 1926 SEDAN,
Six-cylinder; here's a real bargain; low mileage, looks like new, $375; worth more. See
PENN-BUICK CO.,
112 Shady ave. Hiland 2880.

Packard Straight 8 Cpe.
6 new General balloons; good paint and upholstery; terms. See Crowley, 6042 Mayflower, 447 N. Craig st.

1926 FORD 2-DOOR SEDAN
This car cannot be told from new; paint and upholstering exceptionally fine; motor perfect; good tires. Price for quick sale. H. F. McHugh, Carnegie 1071.

DODGE 1925 COUPE
Equipped with all good tires, at a bargain; $300, terms. Hal B. Rea Co., 5534 Baum blvd. Montrose 6600. Open evenings.

1926 Chrysler 70 Roadster
Looks and runs like new car. Ask for Mr. Lewis, 3440 Forbes st. Mayflower 1293.

HUDSON 1926 COACH
Duco paint; balloon tires; mech. O. K.; this must be sold; price $475; terms. See Crowley, 6042 Mayflower, 447 N. Craig st.

1926 CHEVROLET COACH, $117 DOWN, $22 PER MONTH FOR 9 MONTHS; UPHOLSTERY, PAINT AND TIRES FINE; MOTOR IN GOOD CONDITION. 1940 BRIGHTON RD. FAIRFAX 3427.

Stearns Knight Brougham,
6-cylinder, low mileage, must sell; will sacrifice. Franklin 1454.

BUICK touring car, in good running condition, $60 for quick sale. Walnut 1666-M.

1928 INDIAN VICTORY DEMONSTRATOR. FEDERAL 9219.

Motorcycles & Bicycles 98

1928 INDIAN motorcycle with side car; good rubber; perfect. $200. Carnegie 1420.

MENTION THE SUN-TELEGRAPH WHEN ANSWERING ADVERTISEMENTS.

Trucks & Tractors 95

USED TRUCKS
INTERNATIONAL
OPEN SUNDAYS AND EVENINGS

1924 1½-Ton White, with open express body and cab; in A-1 cond., $875.
½-Ton International, with stake body and closed cab; practically new tires all around, $215.
2-Ton Day Elder, open express body and cab, $1200.
1923 1-Ton International open express body, $375.
4½-Ton International dump truck, $1,200.

See these and others we have on hand at our new location. Call Klee.

INTERNATIONAL HARVESTER CO. OF AMERICA
7325 Penn ave. Hiland 3200
We take trades and make terms to suit.

1926 Chevrolet ½-Ton Panel
Just the thing for the baker or tailor; completely overhauled; good tires and body in first-class condition, $125 cash, balance monthly.
R. I. M. MOTORS CORP.
Mr. Williams. Lehigh 1178

WHITE
3½-Ton dump truck; perfect condition, at a bargain. Call Mayflower 2076. Evenings, Mayflower 5185.

1926 CHEVROLET TRUCK
1-Ton; mechanically perfect; open express body, with closed cab; a real buy for $350.
R. I. M. MOTORS CORP.
Mr. Carlos. Lehigh 4003

ONE 5-ton Master Truck in good running order, $500; parts for all sizes trucks and cars.
OTTERMAN BROS.
225 Edgewood ave. Franklin 7214.

1925 REO TRUCK
1½-Ton, first-class running condition; good tires; all ready for hard service. Can give terms.
R. I. M. MOTORS CORP.
Lehigh 4003.

BOLLING garden tractor—A-1 condition. Very reasonable. Box 134, McCoy Rd., McKees Rocks.

MASTER truck, 2 ton, mechan. O. K. wonderful bargain for quick sale. Car. 293-M

If You Are Looking For OFFICE HELP, CHAUFFEURS, PORTERS, LABORERS, DOMESTIC HELP, OR DESIRE TO OFFER YOUR SERVICES,

place an advertisement in The Sun-Telegraph under appropriate classification.

Legal Notices 107

SPECIAL NOTICE TO TAXPAYERS.

Office of Treasurer of Allegheny County, Room 107 Court House Pittsburgh, Pennsylvania.

May 1, 1928.

In pursuance of the 21st section of an Act relating to Allegheny County, approved the 1st day of May, 1861, and the amendment to said section, approved the 30th day of March, A. D. 1868, I do hereby give notice that the duplicates for the several wards of the cities of Pittsburgh, McKeesport, Duquesne and Clairton, boroughs and townships will be open, and I will be prepared to receive the county, poor, road, bond interest, personal property and park taxes for the year 1928 on May 1st. Said taxes may be paid during the months of May, June and July, 2% discount, during August at face. 10% penalty being added on and after September 1st.

Statements will be furnished promptly upon written request. If given name, location by ward in the cities of Pittsburgh, McKeesport, Duquesne or Clairton, or by boroughs or townships. If statement of Personal Property or Occupation Tax is desired, please give street address also.

Use of the mail is advised for request for statements and in making payments of taxes. Remittance may be by bank draft, certified check or postoffice money order, (payable to John Francies, County Treasurer) accompanied by stamped and addressed envelope for return of tax statement or receipt.

JOHN FRANCIES, County Treasurer.

J. GARFIELD HOUSTON, Attorney-at-Law. Oliver Building, Pittsburgh, Pa.

Notice is hereby given that letters testamentary on the estate of John Clark, deceased, late of Pittsburgh, Allegheny county, have been granted to the undersigned, to whom all persons indebted to said estate are to make immediate payment, and those having claims or demands against same will make them known without delay.

COMMONWEALTH TRUST COMPANY OF PITTSBURGH AND ANNABELLA C. BAXTER, Executors.

312 Fourth avenue, Pittsburgh, Pa.

JOHN H. LAUER, Attorney-at-Law, 601-605 State Building, Pittsburgh, Pa.

Notice is hereby given that letters of administration on the estate of Bridget Desmond, deceased, late of Pittsburgh, Allegheny county, have been granted to the undersigned, to whom all persons indebted to said estate are to make immediate payment, and those having claims or demands against same will make them known without delay.

DANIEL DESMOND, Administrator, 1222 Woodland Ave., Pittsburgh, Pa.

HOMER N. YOUNG, Attorney-at-Law, 515-16 Park Bldg.

Notice is hereby given that letter testamentary on the estate of Jane Scott, deceased, late of Pittsburgh, Allegheny county, have been granted to the undersigned, to whom all persons indebted to said estate are to make immediate payment, those having claims or demands against same will make them known without delay.

EMMA J. SCOTT, Executrix, 731 Melrose ave., Pittsburgh, Pa.

JOHN B. FORTUNATO, Attorney-at-Law, 320 Bakewell Building, Pittsburgh, Pa.

Notice is hereby given that letters testamentary on the estate of Vincenzo Mastrocola, deceased, late of Sewickley, Allegheny county, have been granted to the undersigned, to whom all persons indebted to said estate are to make immediate payment, those having claims or demands against same will make them known without delay.

JOSEPH CUDA, Executor, 428 Bakewell Building, Pittsburgh, Pa.

JOHN J. BRISLIN, Attorney-at-Law, 901 Berger Building, Pittsburgh, Pa.

Notice is hereby given that letters testamentary on the estate of Margaret Claudy, deceased, late of Pittsburgh, Allegheny county, have been granted to the undersigned, to whom all persons indebted to said estate are to make immediate payment, those having claims or demands against same will make them known without delay.

JOSEPH P. LOTZ, Executor, 507 Locust St., Coraopolis, Pa.

ALBERT F. YUNKER, Attorney-at-Law, 434 Diamond street, Pittsburgh, Pa.

Notice is hereby given that letters testamentary on the estate of Ruth A. Ritts, deceased, late of Pittsburgh, Allegheny county, have been granted to the undersigned, to whom all persons indebted to said estate are to make immediate payment, those having claims of demands against same will make them known without delay.

CHARLES E. RITTS, Executor, 51 Harwood street, Pittsburgh, Pa.

JAMES F. MALONE, JR., JAMES J. LAWLER, 200 Bakewell Building, Pittsburgh, Pa.

Notice is hereby given that letters of administration on the estate of Kate Ryan, deceased, late of Pittsburgh, Allegheny county, have been granted to the undersigned, to whom all persons indebted to said estate are to make immediate payment, those having claims or demands against same will make them known without delay.

JAMES F. RYAN, Administrator, 3347 Ridgeway street, Pittsburgh, Pa.

F. A. BOZADEK, Attorney-at-Law, 434 Diamond St.

Notice is hereby given that letters of administration on the estate of Mile Kalapurk, alias Mike Kalopac, deceased, late of Duquesne, Allegheny county, have been granted to the undersigned, to whom all persons indebted to said estate are to make immediate payment, those having claims or demands against same will make them known without delay.

ANTHONY KALAPURK, Administrator, 1000 Grant street, Duquesne, Pa.

WM. F. BEATTY, Attorney-at-Law, 203 Jones Law Bldg., Pittsburgh, Pa.

Notice is hereby given that letters of administration on the estate of Frederick M. Thomas, deceased, late of Millvale, Allegheny county, have been granted to the undersigned, to whom all persons indebted to said estate are requested to make immediate payment, and those having claims or demands against the same will make them known without delay.

JOHN SERVATIUS, Executor, 512 North avenue, Millvale, Pa.

ARTHUR F. SCHMIDT, Attorney-at-Law, Standard Life Bldg.

Notice is hereby given that letters of administration on the estate of Rose Bishop, deceased, late of Pittsburgh, Allegheny county, have been granted to the undersigned, to whom all persons indebted to said estate are to make immediate payment, those having claims or demands against same will make them known without delay.

JOHN T. BISHOP, Executor, 319 Ridgewood avenue, West View, Pa.

F. C. McGIRR, Attorney-at-Law, Frick Bldg.

Notice is hereby given that letters testamentary on the estate of Lynn B. Gothridge, deceased, late of Ben Avon, Allegheny county, have been granted to the undersigned, to whom all persons indebted to said estate are to make immediate payment, those having claims or demands against same will make them known without delay.

LYNNE B. CLIFTON, Executrix, Ben Avon, Pa.

F. A. BOZADEK, Attorney-at-Law, 434 Diamond St., Pittsburgh, Pa.

Notice is hereby given that letters of administration on the estate of Mike Kotenich deceased, late of Pittsburgh, Allegheny county, have been granted to the undersigned, to whom all persons indebted to said estate are to make immediate payment, those having claims or demands against same will make them known without delay.

LOUIS KOTENICH, Administrator, 800 Progress St., N. S. Pittsburgh, Pa.

H. E. & H. S. CARMACK, Attorneys-at-Law, 1116 Berger Building, Pittsburgh, Pa.

Notice is hereby given that letters testamentary on the estate of Silas Willis Covell, deceased, late of Wilkinsburg, Allegheny county, have been granted to the undersigned, to whom all persons indebted to said estate are requested to make immediate payment and those having claims or demands against the same will make them known without delay.

ALICE COVELL, Executrix, 612 Rebecca avenue, Wilkinsburg, Pa.

THOS. D. MURRAY, Attorney-at-Law, 708 Jones Law Building, Pittsburgh, Pa.

Notice is hereby given that letters of administration on the estate of Emma J. Shepler, deceased, late of Pittsburgh, Allegheny county, have been granted to the undersigned, to whom all persons indebted to said estate are requested to make immediate payment, and those having claims or demands against the same will make them known without delay.

GEORGE E. SHEPLER, Administrator, Penns boulevard and Poplar drive, Pittsburgh, Pa.

STONECIPHER & HALSTON, Attorneys-at-Law, Farmers Bank Bldg., Pittsburgh, Pa.

Notice is hereby given that letters testamentary on the estate of E. Louise Wiebel, deceased, late of Pittsburgh, Allegheny county, have been granted to the undersigned, to whom all persons indebted to said estate are to make immediate payment, those having claims or demands against same will make them known without delay.

ARTHUR VANCE WIEBEL, Executor, 7127 Card lane, E. E., Pittsburgh, Pa.

J. H. HARRISON, Attorney-at-Law, 418 Berger Building, Pittsburgh, Pa.

Notice is hereby given that letters testamentary on the estate of Cora L. Denison, deceased, late of Pittsburgh, Allegheny county, have been granted to the undersigned, to whom all persons indebted to said estate are to make immediate payment, those having claims or demands against same will make them known without delay.

SOLOMON ARNOLD, Executor, 1908 Center avenue, Pittsburgh, Pa.

A. W. FORSYTH, Attorney-at-Law, 1010 Berger Building, Pittsburgh, Pa.

Notice is hereby given that letters testamentary on the estate of Margaret Sloan, deceased, late of Pittsburgh, Allegheny county, have been granted to the undersigned, to whom all persons indebted to said estate are requested to make immediate payment, and those having claims or demands against the same will make them known without delay.

ARTHUR F. SLOAN, Executor, 6025 Crafton street, Pittsburgh, Pa.

LANGFITT & LANGFITT, Attorneys-at-Law, 1212 Berger Bldg.

Notice is hereby given that letters of administration on the estate of William H. Reed, deceased, late of Swissvale, Allegheny county, have been granted to the undersigned, to whom all persons indebted to said estate are to make immediate payment, those having claims or demands against same will make them known without delay.

MARGARET J. REED, Executrix, 939 Madison ave., Pittsburgh, Pa.

MENTION THE SUN-TELEGRAPH WHEN ANSWERING ADVERTISEMENTS.

Legal Notices 107

DAVID S. KEILLY, Attorney-at-Law, 801 Commonwealth Bldg., Pittsburgh, Pa.

Notice is hereby given that an application will be made to the Governor of Pennsylvania on the 14th day of May, 1928, by Joe Hiller, Evelyn Hiller and George Olcott under the Act of Assembly entitled "An Act to provide for the incorporation and regulation of certain corporations," approved April 29, 1874, and the supplements thereto, for the charter of an intended corporation to be called Joe Hiller Music Corporation, the character and object of which is exploiting, publishing and marketing original manuscripts of music and to buy and sell, import and export sheet music, musical instruments, musical novelties and all other items of merchandise usual sold in a music and novelty shop, and for these purposes to have, possess and exercise all the rights, benefits and privileges of said Act of Assembly, and supplements thereto.

DAVID S. KEILLY, Solicitor.

W. G. NEGLEY, Attorney-at-Law, 40 St. Nicholas Bldg., Pittsburgh, Pa.

Notice is hereby given that an application will be made to the Governor of Pennsylvania on Wednesday, the 16th day of May, 1928, by Charles C. Ooh, 1st, Ooh and Ooh, 2nd, under the act of Assembly entitled "An act to provide for the incorporation and regulation of certain corporations," approved April 29, 1874, and the supplements thereto, for the charter of an intended corporation to be called Ooh and Ooh, 2nd, the character and object of which is the buying, selling, vending or dealing in any kind or kinds of goods, wares and merchandise at retail and for these purposes to have, possess and enjoy all the rights, benefits and privileges of said act of Assembly, and supplements thereto.

W. G. NEGLEY, Solicitor.

NOTICE is hereby given that application has been made to the Public Service Commission of the Commonwealth of Pennsylvania under the provisions of the Public Service Company Law, by Frederick C. Gould, 113 Spruce way, Sewickley, Pa., for a certificate of public convenience authorizing the commission's requisite approval of renewal of A-14782, the right and privilege of operating motor vehicles as a common carrier for the transportation of persons upon call or demand in the territory described as follows: Allegheny County: A public hearing on said application will be held in the City-County Building, Pittsburgh, Pa., on the 18th day of May, 1928, at 2:30 p. m., Standard Time, when and where all parties interested may appear and be heard if they see fit to do so.

FREDERICK C. GOULD.

MILTON W. GOLDSTON, Attorney-at-Law, 307 Fifth-Grant Building, Pittsburgh, Pa.

In the Court of Common Pleas of Allegheny County, State of Pennsylvania, No. 1185 January Term, 1928. Charles Turnow vs. Bertha Turnow. Libel in divorce a vinculo matrimonii. To Bertha Pomeroy Turnow, respondent. You will please take notice that the above case has been put at issue and that testimony will be taken by the said court at the City-County Building, Pittsburgh, Pa., when it comes up in its regular turn on the trial list, at such time after as suits the convenience of the court and counsel and where you may attend if you see proper.

MILTON W. GOLDSTON, Attorney for Libellant.

HENRY O. MEYERS, Attorney-at-Law, 304 Frick Building.

Notice is hereby given that letters testamentary on the estate of William C. Strieker, a widower, deceased, late of Pittsburgh, Allegheny county, have been granted to the undersigned, to whom all persons indebted to said estate are to make immediate payment. Those having claims or demands against same will make them known without delay.

WILLIAM B. STRIEKER, 2812 Bear Run st., Pittsburgh, Pa. PHILIP STRIEKER, 31 Lawn st., Pittsburgh, Pa. Executors.

E. B. GOEHRING, Attorney-at-Law, Berger Building, Pittsburgh, Pa.

Notice is hereby given that letters testamentary on the estate of Thomas L. Coultas, deceased, late of Pittsburgh, Allegheny county, have been granted to the undersigned, to whom all persons indebted to said estate are requested to make immediate payment, and those having claims or demands against the same will make them known without delay.

PAUL COULTAS, ARTHUR COULTAS, Executors, 217 South Millvale avenue, Pittsburgh, Pa.

JOHN H. LAUER, Attorney-at-Law, 601-605 State Theater Building, Pittsburgh, Pa.

Notice is hereby given that letters of administration on the estate of Stephen Kasin, deceased, late of Reserve township, Allegheny county, have been granted to the undersigned, to whom all persons indebted to said estate are requested to make immediate payment and those having claims or demands against the same will make them known without delay.

THERESA KASLIN, Administratrix, Spring Garden avenue, opposite Fulton School, Reserve township.

J. GARFIELD HOUSTON, Attorney-at-Law, 1907 Oliver Building, Pittsburgh, Pa.

Notice is hereby given that letters of administration on the estate of Elizabeth Patterson, deceased, late of Pittsburgh, Allegheny county, have been granted to the undersigned, to whom all persons indebted to said estate are requested to make immediate payment, and those having claims or demands against the same will make them known without delay.

JEAN PATTERSON, Administratrix, 1310 Shady avenue, Pittsburgh, Pa.

MARTIN CEURRANT, Attorney-at-Law, 524 Shaffner Bldg., Pittsburgh, Pa.

In the Court of Common Pleas of Allegheny County, Pa., County of Allegheny, ss: In the Court of Common Pleas of Allegheny County, No. 2794 April Term, 1928. Jessie Muir vs. James F. Muir, in divorce a vinculo matrimonii. To James F. Muir, respondent: The subpoena and alias subpoena in the above case having been returned non est inventus, you are hereby notified and required to appear in the said Court of Common Pleas on the first Monday of June, A. D. 1928, to answer the petition and libel in said case.

ROBERT H. BRAUN, Sheriff.

DUNN & MOORHEAD, Attorneys-at-law, 221 Bakewell Bldg., Pittsburgh, Pa.

Notice is hereby given that letters testamentary on the estate of Christine Lubbers, deceased, late of Pittsburgh, Allegheny county, have been granted to the undersigned, to whom all persons indebted to said estate are to make immediate payment, those having claims or demands against same will make them known without delay.

AGNES LUBBERS, A. B. MOORHEAD, Executors, 221 Bakewell Bldg., Pittsburgh, Pa.

Official—County 112

ALLEGHENY COUNTY, PA., DEPARTMENT OF PUBLIC WORKS, Pittsburgh, Pa., May 5th, 1928.

Separate and sealed proposals will be received at the office of the County Controller of Allegheny County until 9 o'clock a. m. (Eastern Standard time) Wednesday, May 23rd, 1928, and will be opened by the County Commissioners one hour later for making the following improvement:

Ornamental cast iron light brackets for north approach to Liberty Bridge No. 10, Monongahela River Pittsburgh, Pa.

Separate and sealed proposals will also be received at the office of the County Controller of Allegheny County until 10:00 o'clock a. m. (Eastern Standard time) Wednesday, May 23rd, 1928, and will be opened by the County Commissioners for the following improvement:

HOMESTEAD PARK ROAD—From the Homestead and Duquesne road at St. John's Catholic Cemetery to the West Run road in Mifflin township, for reconstruction of reinforced concrete pavement, 27 feet in width for a length of approximately 7,145 feet.

Specifications, form of contract, instructions to bidders, proposal and blue print copies of letting plans may be viewed at the office of the Commissioners of Allegheny County.

Copies of the above data for use of bidders will be furnished upon application to the Contract Clerk in the Department of Public Works of Allegheny County, Room 104, 519 Smithfield street, Pittsburgh, Pa. Deposits in the amount of $5.00 each will be required for each set of blueprint copies of the letting plans and specifications. Receipts for said deposits will be given and the money refunded upon return of the plans and specifications in good condition and without marking within 10 days of the date bids are opened.

Proposals must be accompanied by a certified check for the amount fixed in the "Instructions to Bidders" as evidence that the bidder will accept and carry out the conditions of the contract in case of award.

The County Commissioners reserve the right to reject any or all bids.

ROBERT G. WOODSIDE, County Controller, Allegheny County.

ALLEGHENY COUNTY, PA., DEPARTMENT OF PUBLIC WORKS, Pittsburgh, Pa., April 26, 1928.

Separate and sealed proposals will be received at the office of the County Controller of Allegheny County until 9 o'clock a. m. (Eastern Standard Time), Wednesday, May 16, 1928, and will be opened by the County Commissioners one hour later for the following improvements:

McKeesport-Duquesne Bridge No. 5, Monongahela River, Lighting Conduits and Electrical Work, Navigation Lights, Electrical Fixtures and Meter Switch Box.

Glassport-Clairton Bridge No. 6, Monongahela River, Lighting Conduits and Electrical Work, Navigation Lights, Electrical Fixtures and Concrete Meter Switch Post.

Specifications, form of contract, instructions to bidders, proposal and blue print copies of letting plans may be viewed at the office of the Commissioners of Allegheny County.

Copies of the above data for use of bidders will be furnished upon application to the Contract Clerk in the Department of Public Works of Allegheny County, Room 104, 519 Smithfield st., Pittsburgh, Pa. Deposits in the amount of $5.00 each will be required for each set of blueprint copies of the letting plans and specifications. Receipts for said deposits will be given and the money refunded upon return of the plans and specifications in good condition and without marking within 10 days of the date bids are opened.

Proposals must be accompanied by a certified check for the amount fixed in the "Instructions to Bidders" as evidence that the bidder will accept and carry out the conditions of the contract in case of award.

The County Commissioners reserve the right to reject any or all bids.

ROBERT G. WOODSIDE, County Controller, Allegheny County.

Real Estate is always a good investment. Read the Sun-Tele for the best results.

BARNEY GOOGLE AND SPARK PLUG — Just "Pipe" This, Will You?

AFTER HOURS OF FRUITLESS EFFORTS TO RESCUE BARNEY GOOGLE FROM HIS GRANITE PRISON", THE ENTIRE FIRE DEPARTMENT IS CALLED TO THE SCENE.
STAND BACK, BOYS GIVE 'EM A CHANCE
DAVID STANLEY SMITH
CHARLES MILLS
WALLACE GOODRICH LEOPOLD STOKOWSKI
EARL MOORE
SERGE KOUSSEVITSKY
ALFRED HERTZ
ALBERT STOESSEL
HOWARD HANSON
HE'S GETTING PLENTY OF AIR NOW — DON'T GET EXCITED. RUN THE PIPE THROUGH THE CREVICE AND WE'LL GET SOME FOOD DOWN TO HIM
GET THE COFFEE READY — HURRY
THEY'LL NEVER RESCUE HIM ALIVE IF THEY DON'T HURRY. POOR BARNEY!
I CAN'T BEAR TO THINK OF IT. SNIF SNIF. WHILE WE WERE ALL PANNING HIM FOR DISAPPEARING, THE POOR LITTLE FELLER WAS BURIED UNDER THAT BIG CORNERSTONE!
CAN YOU HEAR ANY THING, MAC?
SHHH
HE SAYS TO PUT A LITTLE MORE SUGAR IN THE COFFEE.
WILLEM VAN HOOGSTRATEN PORTRAIT
WILLEM MEINDELBERG
© 1928 by King Features Syndicate, Inc. Great Britain rights reserved.

THE BUNGLE FAMILY — Yes, Yes!

UNDER ORDERS TO PRODUCE IMMEDIATE RESULTS IN REDUCING A SWOLLEN FORTUNE, GUSTAVE BROWN THE YOUNGER SPENT HIS FIRST DAY WAITING TO COMPARE NOTES WITH HIS WEALTHY NAMESAKE.
AH, I DISLIKE TO HURRY YOU, GUSTAVE, BUT THIS MORNING MY BANKERS INFORMED ME THAT SOME FORGOTTEN SECURITIES I OWN JUMPED ENORMOUSLY IN VALUE. AND WE MUST AT ONCE SEEK A PRACTICAL WAY TO HELP THE BROWNS AND SO GET ME FROM UNDER THE BURDEN OF MY EVER INCREASING WEALTH. I THOUGHT OF OPENING AN OFFICE AND—
OPENING AN OFFICE IS THE VERY THING I TOO HAD IN MIND. OPENING AN OFFICE IS JUST WHAT WE NEED.
ALL WE NEED IS A DESK AND SAFE AND A FEW COMFORTABLE CHAIRS IN WHICH UNFORTUNATE APPLICANTS FOR AID MAY REST.
EXACTLY! IN OTHER WORDS ALL WE NEED IS A FEW CHAIRS, A SAFE AND A DESK. I THOUGHT OF THAT TOO.
WELL, GUSTAVE, I MUST HURRY ON NOW TO A BOARD OF DIRECTORS MEETING OR I'D STAY HERE AND HELP YOU GET THIS BOOST THE BROWNS MOVEMENT ON FOOT. ANYHOW REMEMBER WE MUST MAKE SPEED.
I WAS JUST ABOUT TO SAY SOMETHING ABOUT SPEED MYSELF. OUR MINDS ARE AS ONE ON THAT POINT.

ELLA CINDERS — They Got the Job

DON'T YOU KNOW ME?
HAS THIS WOMAN WORKED FOR YOU BEFORE?
I VAGUELY RECALL THE FACE, BUT THE FISTS ARE FAMILIAR! THERE ARE CERTAIN THINGS I REMEMBER, AND IF MY MEMORY SERVES ME RIGHT, I'LL DO THE SAME BY HER! I'LL HIRE THE THREE OF THEM!
I'LL GO ON AHEAD—YOU TAKE A STREET-CAR TO 2300 WEST 76TH STREET—AND MAKE IT SNAPPY!
Y-YES, ELLA—I MEAN, MISS CINDERS!
WOULDN'T THIS SCALD THE BRISTLES OFF YOUR HAIRBRUSH!
What is Ella's plan? Is she going to repay with interest all the abuse and misery her stepfamily heaped on her? They've certainly got it coming to them!!!

THE THIMBLE THEATER — The Fallen Star

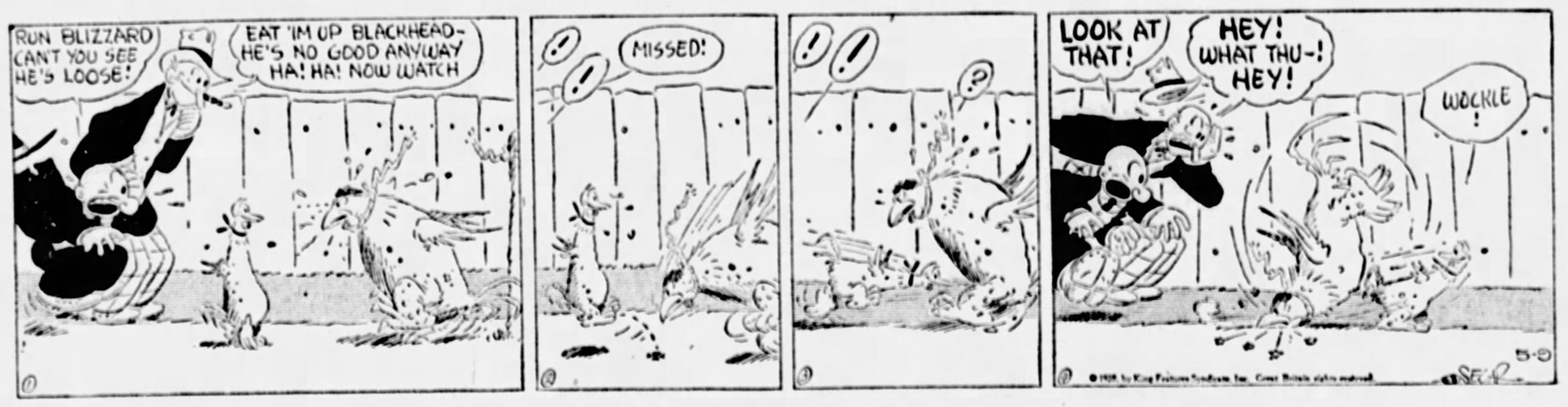
RUN BLIZZARD CAN'T YOU SEE HE'S LOOSE!
EAT 'IM UP BLACKHEAD—HE'S NO GOOD ANYWAY HA! HA! NOW WATCH
MISSED!
LOOK AT THAT!
HEY! WHAT THU-! HEY!
WOCKLE!

DUMB DORA — The Month After

ITS NO USE! DORA WILL NEVER DECIDE---HER MIND WORKS LIKE A ONE-TUBE RADIO
YOU'RE INDEPENDENT NOW 'CAUSE YOU HAVE SO MANY MEN IN LOVE WITH YOU, BUT YOU'LL BE SORRY SOMEDAY IF YOU DON'T CHOOSE AMONG US NOW
MARRY ME --- I'VE GOT "IT"
YOU KNOW NEXT MONTH IS JUNE ---YOUR LITTLE GIRL FRIENDS WILL BE MARCHING DOWN THE CHURCH AISLE TO THE TUNE OF "HERE COMES THE BRIDE"--JUST THINK HOW YOU'LL ENVY THEM THEN
---THINK HOW THEY'LL ENVY ME IN JULY!
© 1928, by Newspaper Feature Service, Inc. Great Britain rights reserved.

JUST KIDS — Mush'll Never Live It Down

I JES' READ A SWELL STORY ABOUT A INDIAN FIGHTER WHAT WAS TIED TO THE STAKE BY THE INDIANS, AN HE WAS SO BRAVE THAT WHEN THEY LIT THE FIRE HE DIDN'T LET OUT EVEN ONE LITTLE SQUEAL!
A VERY BRAVE MAN-I'D SAY
THAT YOUNG ONE IS SO QUIET I WONDER IF HE'S INTO SOMETHING?
I HAVEN'T HEARD A PEEP OUT OF MY APPLE DUMPLING FOR HALF AN HOUR—DON'T YOU FEEL WELL?
I'M TRYIN' TO SUFFER IN SILENCE FROM MY ACCIDENT-MOM!
TO THE PARENTS
WOULDN'T YOUR MINDS BE JUST A LITTLE MORE AT EASE IF YOU KNEW THAT YOUR KIDS BELONGED TO THE "JUST KIDS" SAFETY CLUB?
© 1928, by King Features Syndicate, Inc. Great Britain rights reserved.

BRINGING UP FATHER — Help Wanted

BY GOLLY IT'S NICE AN PEACEFUL IN THE PARK I'LL TREAT MESELF TO A LITTLE SNOOZE
STAND BACK I'M A BOLD BAD MAN FROM THE WEST A PISTOL SHOT IS MUSIC TO MY EARS
LADY THAT LITTLE BOY OF YOURS WHAT DO YOU CALL HIM?
WELL HIS AUNT AND COUSINS CALL HIM CUTIE, BUT I CALL HIM ETHELBERT
WELL DO ME A FAVOR CALL HIM-
?
© 1928 by Int'l Feature Service, Inc. Great Britain rights reserved
5-9

TILLIE THE TOILER — Who Said Early to Bed?

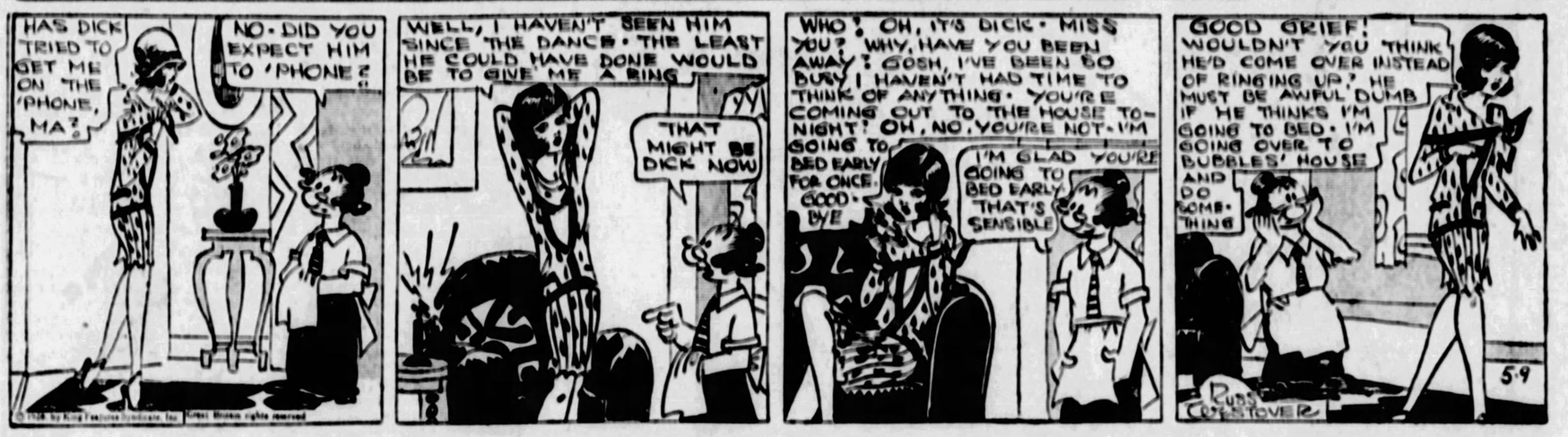
HAS DICK TRIED TO GET ME ON THE 'PHONE, MA?
NO - DID YOU EXPECT HIM TO 'PHONE?
WELL, I HAVEN'T SEEN HIM SINCE THE DANCE - THE LEAST HE COULD HAVE DONE WOULD BE TO GIVE ME A RING
THAT MIGHT BE DICK NOW
WHO? OH, IT'S DICK - MISS YOU? WHY, HAVE YOU BEEN AWAY? GOSH, I'VE BEEN SO BUSY I HAVEN'T HAD TIME TO THINK OF ANYTHING - YOU'RE COMING OUT TO THE HOUSE TONIGHT? OH, NO, YOU'RE NOT - I'M GOING TO BED EARLY FOR ONCE. GOOD-BYE
I'M GLAD YOU'RE GOING TO BED EARLY THAT'S SENSIBLE
GOOD GRIEF! WOULDN'T YOU THINK HE'D COME OVER INSTEAD OF RINGING UP. HE MUST BE AWFUL DUMB IF HE THINKS I'M GOING TO BED - I'M GOING OVER TO BUBBLES' HOUSE AND DO SOMETHING
RUBE CRESTOVER
5-9

THE NEBBS — The Lion and the Mouse

MR. NEBB, MR ANTHONY IS ON THE PHONE - WANTS YOU TO COME UP TO THE ROOM
TELL HIM IMMEDIATELY
WELL I GUESS OLD HERD SMELL IS SOFTENED UP A BIT. THIS LOOKS LIKE IT MIGHT BE AN INVITATION TO GOLF OR MAYBE HE FOUND OUT I'M THE BIG GUY AROUND HERE AND WANTS TO STAND IN
WHAT CAN I DO FOR YOU MR ANTHONY?
YOU CAN GIVE ME SOME SERVICE. IF IT'S YOUR INTENTION OR DESIRE. YOU ASSURED ME WHEN I CAME HERE THAT YOU WOULD PERSONALLY SEE THAT I WAS COMFORTABLE. I ORDERED BREAKFAST 15 MINUTES AGO AND IT AIN'T HERE YET NOW IF YOU WEREN'T TALKING BECAUSE YOU LOVE THE SOUND OF YOUR VOICE, HOP ALONG AND SHOW ME
I DON'T KNOW JUST HOW MUCH MORE OF THIS I CAN ABSORB. I WAS GOING TO ANSWER HIM BACK BUT A LOT OF WORDS GOT STUCK IN MY MOUTH AND THE ONLY THING THAT DROPPED OUT WAS "YES SIR"
5-9
(Copyright, 1928, by The Bell Syndicate, Inc.) Trade Mark Reg. U. S. Pat. Office
W. A. Crawford

POLLY AND HER PALS — Paw Figures It Out

THE REASON WE CAN ALLOW YOU BUT SIX DOLLARS ON YOUR OLD CAR IS THAT DUE TO OUR TREMENDOUS OVERHEAD WE ONLY MAKE 50¢ PROFIT ON EACH NEW CAR SALE!
BUT, MY DEAR MR. MARSH, I READ IN THE PAPER THAT THE CACKLEHACK CO. MADE THREE MILLION BUCKS LAST YEAR!
TRUE, MY DEAR MR. PERKINS, BUT TO ATTAIN THAT VAST SALES ACHIEVEMENT YOU CAN FIGURE OUT FOR YOURSELF THE ENORMOUS NUMBER OF CARS WE WERE COMPELLED TO SELL!
BILLION, TRILLION, SKILLION, ZILLION, MY GOSH!
TAINT FRIGHT, DAWGONE IT! IT'S A DIRTY ROTTEN SHAME!
UPPERCUT CACKLEHACK CORP.
NOBUDDY OUGHTA HAFTA WORK THAT HARD ABSOLUTELY NOBUDDY!
CLIFF STERRETT
5-9

KRAZY KAT — Ignatz Plays Possum

POSSUMS
COY - WOT'S IS?
POSSUMS?
"POSSUMS"!!
THREE LIL "POSSUMS" ALL COILED UP -
AND SOUND ASLEEP - DONT FORGET THAT.
TWO LIL "POSSUMS" SOUND ASLEEP - THE OTHER WAS A "MOUSE" AND WIDE AWAKE
HERRIMAN
5-9

ABIE THE AGENT — A Hectic Night

I DON'T WANT TO BE LATE TO MEET JULIUS IN THE SHOW!!
HERE I RUSH MINE HEAD OFF AND HE AIN'T HERE YET!!
ARE YOU MR. KABIBBLE? MR. JULIUS BLECHO CAN'T GO TONIGHT, SO HE SENT ME INSTEAD = I'M HIS SHIPPING CLERK!!
THIS IS SWELL - WHAT ARE YOU GOING TO DO AFTER THE SHOW?
PHONE JULIUS = HE MUST BE EXPECTING A CALL FROM ME??
HERSHFIELD
5-9

Today's Cross-Word Puzzle

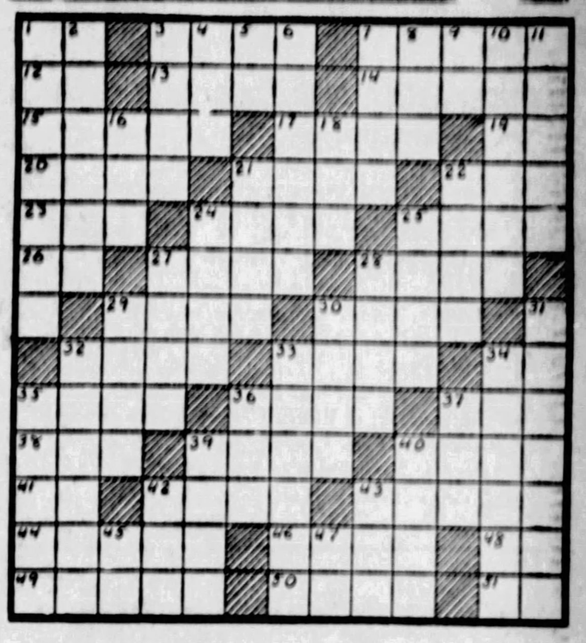

HORIZONTAL

1—note of the scale
5—simian animals
7—Biblical character, father of Leah and Rachel
12—symbol for aluminum
13—letter of the Greek alphabet
14—tropical snake of the boa family
15—grape plants
17—musical sound
19—I exist
20—altar statue
21—source of metals
22—suffix meaning "make"
23—mesh
24—get fatigued
25—son of Seth, Biblical character
26—plural suffix
27—minute particle
28—spirit
29—leaf of a book
30—British seaport in Arabia
32—Norse ep
33—raw metals
34—prefix meaning "apart"
35—principal garment of Arabian woman
36—Ireland
37—prefix meaning "through"
38—salutation to the Virgin
39—conduct
40—South American nocturnal rodent
41—symbol for tantalum
42—fabric of compact wool and fur
43—gentleman's body-servant
44—have the same opinion
46—pertaining to the ear
48—prefix meaning "down"
49—of later date
50—capital of Catholicism
51—past tense suffix

VERTICAL

1—gullies
2—rubs out
3—Biblical character, son of Adam and Eve
4—footlight organ
5—familiar French and Latin conjunction
6—irony
7—narrow path
8—first name of the 16th President of the U. S.
9—branch office (abbr.)
10—great river in Brazil
11—appellations
16—negative
18—unity
21—little bit
22—Mohammedan prayer reciter
24—Roman cloak
25—English intoxicating beverage
27—the three wise men
28—paradise
29—peel
30—devoid of vegetation
31—chided
32—barbarian
33—public speaker
4—break away from
5—king of the underworld
6—snake-like fish
7—friend
9—malicious glance
0—one step
2—charge for services
4—vigor
6—right worthy (abbr.)
47—toward

Herewith is the solution to yesterday's puzzle.

M	O	D	E	L	S		N	A	D	I	R	
A	M	U	L	E	T		E	L	I	D	E	D
T	E	L	L	E	R		R	E	G	A	L	E
I	L	L		R	O	B	E	S		E	A	T
N	E	E	R		P	O	I		G	A	T	E
S	T	R	E	W		A	D	O	R	N	E	R
				B	E	D		S	U	E		
D	E	L	E	T	E	S		R	A	T	E	S
O	R	A	L		P	I	T		T	I	L	E
T	O	M		M	O	R	O	N		R	A	W
E	D	I	L	E	S		P	A	L	A	T	E
D	E	N	O	T	E		E	V	A	D	E	R
	S	A	G	E	S		R	E	C	E	S	S

(Copyright, 1928, King Features Syn. Inc.)

Just Like a Man

YOU KNOW, JOHN, I WAS LOOKING THRU SOME BOOKLETS TODAY.
'BOUT TH' FISHIN' TRIP WE'RE GOIN' T' TAKE?
YES AND I BECAME SO INTERESTED I BROUGHT SOME OF THEM HOME FOR YOU TO LOOK OVER.
LEMME SEE 'EM.
HEY, WAIT A MINUTE! THESE BOOKLETS ARE ABOUT TRIPS TO EUROPE.
WHY, YES OF COURSE.
THERE MUST BE WONDERFUL FISHING IN EUROPE.
5-9
VERD
FLOOD

Sensing a Battle

First Youn' Man: "I'm going to be married tomorrow."

Second Ditto: "Are you? Who's your opponent?"

Unanimous

"John, I hope I didn't see you smiling at that girl."

"I hope you didn't, my dear."

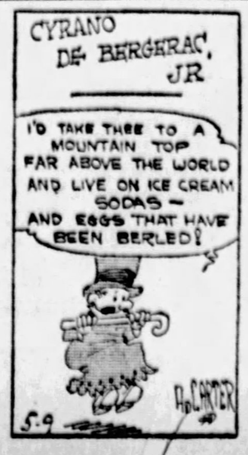
CYRANO DE BERGERAC, JR
I'D TAKE THEE TO A MOUNTAIN TOP FAR ABOVE THE WORLD AND LIVE ON ICE CREAM SODAS - AND EGGS THAT HAVE BEEN BERLED!
5-9

Nothing to Brag About

Emily—"I am the happiest woman in the world. I am marrying the man I want."

Winnie—"Oh, that's nothing. True happiness comes to a girl by marrying the man somebody else wants."

Proof

"That man cheats," said a golfer, as he entered the club house. "He lost his ball in the rough and played another ball without losing a stroke."

"How do you know he didn't find his ball?" asked a friend.

"Because I've got it in my pocket."

All Exposed

Difficult Parent—"I am not satisfied with my son's report of his French. I am a handwriting expert and can see from your writing that you cannot bear my son. That will surprise you?"

Teacher—"No, I am a handwriting expert myself and I can see from your son's writing that his father is a perfect ass."—Der Wahre Jakob, Berlin.

Saving His Feelings

"Waiter, my bill says 14 kroner instead of 13."

"Well, sir, I thought you might be superstitious."—Kasper, Stockholm.

WHY PITTSBURGH IS GREAT
Three Theological Seminaries Train for the Ministry

THE SUN-TELEGRAPH

BE A PITTSBURGH BOOSTER
To Your Friends in Other Cities

WEDNESDAY, MAY 9, 1928

Established 1927, by Pitt Publishing Co.; Gazette Sq., Pittsburgh, Pa. President, William Randolph Hearst; Vice-President and Publisher, R. M. Bitner; Secretary-Treasurer, A. W. Clark; Managing Editor, C. W. Danziger; Business Manager, T. A. Williams. Entered as second class matter at the postoffice at Pittsburgh, Pa.

National advertising representatives—Paul Block, Inc., 247 Park avenue, New York; Century Bldg., Chicago; General Motors Bldg., Detroit; Little Bldg., Boston; Guarantee Trust Bldg., Philadelphia; 118 Chancery Bldg., San Francisco.

The Associated Press is exclusively entitled to the use for re-publication of all news credited to it or not otherwise credited in this paper and also the local news published herein. All rights of re-publication of special dispatches herein are also reserved.

SUN-TELEGRAPH'S PLATFORM
For Pittsburgh and Western Pennsylvania

1—*A better, cleaner, more beautiful city.*
2—*Settlement of coal strike.*
3—*Rapid transit.*
4—*Repeal or modification of "blue law."*
5—*Establishment of Pittsburgh metropolitan district.*
6—*Community Fund for charities.*
7—*Town Hall, seating at least 15,000.*
8—*Voting machines to insure honest elections.*
9—*Development of river transportation.*

Canada's Wise Plan
Pity We Haven't Plans Like It.

In Canada, as in the United States, millions of acres of land lie idle. But, unlike ourselves, the Canadians realize that the real wealth of a nation is ambitious population and they don't intend to leave their lands idle if they can help it.

Canada's government is now considering a plan that originated in Vancouver to add 2,000,000 to Canada's population, and at the same time make it possible for the 2,000,000 to cultivate and eventually own 50,000,000 acres of land.

Canada would not leave these people to shift for themselves, as this country leaves its homesteaders, to break their hearts trying to dig down to water and trying to keep alive while working to make their lands pay.

The people of Canada would contribute $300,000,000 to make the plan a success, advancing the money $30,000,000 a year, for ten years.

Land owners would have thirty years in which to repay government advances, with interest, in annual instalments of $114.75. Then each man would own his land, and the government would have its money back.

Fifty million acres now idle would be adding to Canada's wealth, and 2,000,000 of new landing, ambitious, and prosperous population, would be added to Canada's power.

Here we are busy keeping out the population that the country needs, on the ground that it means "competition" with Americans already here.

What about fifty years ago, or a hundred years ago?

Every man in the United States today earns more money than he could possibly have earned when the population of this country was 4,000,000 instead of 120,000,000.

There is no wealth but intelligent population.

And this country, which owes all of its success, wealth and power to good immigration from Europe, now keeps out that immigration, while millions of acres go uncultivated.

Nelson's Death Mask
This ACTUAL FACE of a Great Sea Fighter Will Interest You

THE DEATH MASK OF LORD NELSON, GREATEST BRITISH SEA FIGHTER.

When Nelson, greatest sea fighter in England's history, lay dead aboard his flagship, the Trafalgar, his death mask was taken. These pictures show his profile as seen from the left and right sides. As everyone knows, the two sides of the human face are different. The differences here are interesting.

But, most interesting, you see here the face of one of the GREATEST MEN in history as it actually was.

Now Lord Nelson lies in solemn grandeur, with the Duke of Wellington close by him, each in a massive stone tomb under the dome of St. Paul's.

Fortunately for these men, their day is ended, their fame is secure as long as English history shall be read on the earth.

Well might Nelson say, as he fell mortally wounded to the deck, "Thank God, I have done my duty!"

Happy all of those that can say the same, no matter what their work, or where their lives have led them.

DO YOUR DUTY until death makes you forever safe from reproach.

There is no greater possible human accomplishment.

For some the duty is modest, and the world never hears of it. For others it may mean, as in Lincoln's case, the saving of a nation; and for others, as in Nelson's and Wellington's cases, the beating off of foreign foes.

But do your duty, then die. THAT is the happy death.

Ballasts of Democracy

The Duchess of Athol, distinguished visitor to America, wonders what will happen to Britain when 5,000,000 more women get the ballot, giving women voters 2,500,000 plurality over English men.

Probably nothing unusual. Galusha A. Grow, author of the Homestead Act which built up the West, once answered the Duchess' doubts.

"In a democracy," he said, "the vote of one ninny cancels the vote of another and the collective good sense decides."

Japan has put 9,000,000 novices on the voting roll and the government at Tokio still lives.

Education and leadership—these are the essentials.

NOT CHARITY—A DUTY!

There is no need to argue the importance of American participation in the Olympic games.

The country cannot be represented properly unless the $400,000 expense fund to be raised by public subscription is paid in. Pittsburgh's quota of the total is $6,500.

The money should be raised in a short time.

Pittsburghers intensely interested in athletics are counted on to do their part before sailing day of the Olympic contenders, which is not far away.

A local committee under the chairmanship of J. Rogers Flannery is planning the gathering of the fund needed. Contributions may be sent to the treasurer of the fund, Harrison Nesbit, Bank of Pittsburgh, N. A.

Garrett P. Serviss Says:

Santa Clara Astronomy

IN THE recently flood-swept and quickly resurgent Santa Clara Valley in California dwells an amateur astronomer who has awakened among the prune growers of that fertile spot of earth a deep interest in the stars. From Mount Hamilton the great dome of the Lick Observatory looks down upon his home, and its telescopes might have watched the boiling waters turning the gold-green valleys into a scene of desolation as they swept past his door. His name is Charles Edward Barnes, and a little book, written, set up, illustrated and printed—all with his own hands—has come into my possession. It is called, no more romantically than its deserts warrant, "One Thousand and One Celestial Wonders as Observed with Home-Built Instruments."

For its author is not only a star-gazer, but a constructor of telescopes, as of books, with his own hands, working from foundation up. That was Galileo's way, because in Galileo's time there was no one to make telescopes for him. It was Newton's way and Herschel's way. It is still the way of a few men, a very few, like Charles Edward Barnes, even in this telescope-making age, because the joy of constructing the instrument is only second to that of using it.

* * *

Mr. Barnes makes telescopes of both kinds, i. e., reflectors and refractors—not, as far as I know, to sell them—and he freely gives away the whole process in his book, and shows how to test the work. After all, it is only a matter of patience, of great carefulness, of exquisite delicacy of touch and critical judgment of the eye—plus an internal urge to reach the stars on one's own wings. His book, so suggestive in its title of the "Arabian Nights," indicates why he has successfully intoned the call of the stars to the Santa Clara fruit growers.

The great observatories crown lonely mountain-tops now because there they are in a purer and often steadier air, but astronomy in its untechnical aspects remains democratic and consociative, and dwells in the plains, and the valleys, where people live in close touch with nature and see the stars sparkling through garden trees or burning like signals over the bordering mountains. It was so in old Egypt, it was so in ancient Chaldea, where we almost think that astronomy began.

* * *

California has doubly proved itself the golden land of astronomy. It has twice led the world with great telescopes—first with the Lick giant which, it seems but yesterday, was a marvel to mankind; now with the greater giants that tower and point heavenward further south. That it should be also par excellence a land of amateur astronomers is a manifest prescription of nature.

My Santa Clara amateur gives a quotation from Plato which seems to be worth wide reading:

"He who has not contemplated the mind of nature in the stars, harmonizing them with laws and institutions, is in nowise able to give a reason for such things as have a reason; and he who is unable to acquire this addition to ordinary virtues as a citizen can hardly hope to become a leader, but must forever be subordinate to others."

At least we all know the marvellous steadying power that contemplation of the starry heavens exercises over the soul.

(Copyright, 1928, International Feature Service, Inc.)

Stars and Stripes

In Australia, jazz is ground for divorce, while in this country it's ground for marriage.

* * *

The attitude of the Senate on international matters seems to tie one hand of the President, provided he doesn't use the other.

* * *

THE WET-DRYS SEEM TO HAVE IT—Latest returns indicate that most of our drys are wet and most of our wets are dry.

* * *

Some of those gents who are paying $15,000 for seats on the Curb will be lucky if they don't some day find themselves sitting in the gutter.

* * *

When we are told that New York has no smoking babies we would like to ask what those night club "babies" are doing between drinks.

Once Overs
By J. J. MUNDY

Cheerfulness an Asset

PEOPLE meet you in about the way you impress them.

What you get from others is nearly always a reflection of yourself.

It is difficult to meet a man with a smile and not smile back.

And if you are irritable and displeasing, you may expect to receive something of this sort from those with whom you associate.

The reason we find so many grouches in this world is because we are grouchy ourselves.

You may be afflicted with physical and mental troubles but why make others suffer from your indisposition?

Practically all of us have disturbing things to contend with.

The world does not care one whit about your troubles.

People associate with you for the pleasure you can give them.

If you are cheerful and optimistic and can impress people with your hopeful attitude, you make them feel better and they want your society.

Cultivate a cheerful countenance.

(Copyright, 1928, International Features Service, Inc.)

The Rhyming Optimist
By ALINE MICHAELS

The Fortune Teller

SHE peers in your hand at the lines drawn there
And tells of the days to be,
Reading your future, if dark or fair,
Your sorrow or ecstasy.

Can it be true that the coming years
Keep guard over deeds unborn?
Do they wait there changeless, your hopes and fears,
For the light of a destined morn?

Still, go not like a puppet to face the fate
That the sibyl foresees for you,
For, whatever the shapes that in shadow wait,
You can meet them as brave men do.

Words of the Wise

The diminutive chains of habit are seldom heavy enough to be felt until they are too strong to be broken.—Johnson.

A crowd is not company, and faces are but a gallery of pictures, and talk but a tinkling cymbal, where there is no love.—Bacon.

First must give place to last, because last must have his time to come; but last gives place to nothing, for there is not another to succeed.—Bunyan.

Story-telling is subject to two unavoidable defects—frequent repetition and being soon exhausted; so that whoever values this gift himself has need of a good memory, and ought frequently to shift his company.—Swift.

Tales that are Told

Natural Causes

AN ENGLISHMAN and a Scotsman were out shooting. The Englishman was a notoriously poor shot, and the Scotsman decided to make a little money at his expense.

"Look here, George," he said, "I'll bet you a fiver you can't shoot anything over two hundred yards away and kill it."

"Righto," replied George. "I'll take that on."

Glancing round for a target, he saw a crow flying overhead. After taking careful aim, he pulled the trigger. A cloud of smoke, and the bird fell dead at the Scotsman's feet.

"There!" cried the Englishman, exultantly, "that makes me a fiver the richer!"

Sandy was crestfallen. Then his face lit up.

"But, mon," he exclaimed, "you dinna win the bet. A fall from that height would kill any bird."—London Tit-Bits.

Too Open

A MAN had invited a business acquaintance to play a round of golf with him. The guest, a very pompous individual, was also a poor player, and hacked up the turf with each stroke.

After he had carried away an unusually generous portion with his iron, he turned to his host and said:

"You know, I don't care particularly for the game, but I like the glorious open country hereabouts."

"Ah, quite," replied the other, as he surveyed the scarred ground, "but do you mind closing up the open country as we go along?"

Doleful Diet

A NAVAL coxswain had the misfortune to run his picket boat into a trawler at anchor.

Knowing himself to be in the wrong, he listened with disciplined patience while the irate master expressed his views on naval picket boats in language the reverse of polite.

Then the coxswain pushed off, but as he passed under the stern of the trawler he looked up at one of the crew leaning over the rail and inquired, casually:

"I say, what do you feed your old man on? Acid drops?"—London Tit-Bits.

Running No Risks

A SOCCER match was to be played between two amateur clubs who were old rivals. In fact, this particular match was always inclined to be like a dog-fight. The referee, however, did not turn up and the rival captains set about the task of finding a substitute.

They saw in the crowd one who they imagined would fill the bill.

"I say," said the home skipper, "you know enough about football to referee this match, don't you?"

"More than that," replied the spectator. "I know enough not to referee it."—London Tit-Bits.

Just in Time

THE carpenter had left the gas turned on in his shop, and on entering the following morning the first thing he did was to strike a match.

There was a terrific explosion and the carpenter found himself in the street again.

A passer-by rushed to his assistance, and after helping him to his feet inquired if he were injured.

The carpenter gazed at his shop, which was now burning merrily, and said:

"No, I'm not hurt; but I got out only just in time."

Aid the Living

THE decision of the Public Schools' Athletic League of New York to erect in honor of its founder, Gen. George W. Wingate, a memorial "for the continuing and lasting benefit of the living" is doubly notable.

The memorial is to be in the form of a $500,000 fund to place on a basis of permanency the athletic activities among New York's more than a million school children, to which Gen. Wingate devoted a quarter of a century of his fruitful life.

That will directly and greatly benefit the living.

New York Day by Day

New York, May 9.—Every ocean liner has a nobody traveling incognito for the sole purpose of attracting attention. In the majority of instances it is the son or daughter of some illustrous millionaire who would never be heard of save for papa's jack.

Among all New York's publicity seekers there are few so eager for the spotlight as those who have been afforded every advantage, but who cannot even do a good card trick. Keen realization of their inadequacy seems to overwhelm them.

Hundreds go in for a new wrinkle in art and give it the quaint name of "self expression." An abused term. Singing in the bath is self expression, but is it art? Some outfit grotesque studios in Greenwich Village, and invite the soul-hungry to sit about on the floor in the sputtering candle light.

Still others take up sculpting. So few know anything about the technique of this art that it offers a convenient camouflage for mediocrity. Others dabble in literature, sending sonnets and prose to ultra journals, often written by ghost writers.

* * *

Genius does not always flower in poverty. Innumerable sons and daughters of the rich have stepped out and carved niches for themselves. Not all the society ladies are being blindfolded to show the world in advertisements they recognize instantly their favorite cigaret.

Yet it does seem those handicapped by a lack of advantage are more likely to etch their names on the immortal scroll. There were in the past year some 20 exhibitions at private galleries of the work of attention-attracters, and they didn't mean a thing.

There are violin, piano, voice and cello recitals at public halls almost every month which are filled for the one evening by friends, but nothing is heard of the "artists" again. The stage and movies, too, have claimed their quota of socially rich who expected to topple stars from their thrones. But didn't.

* * *

Three foreign journalists arrived in New York recently to fathom the undercurrents of Broadway and find whatever meaning there is for civilization imprisoned there. The Broadway of popular imagination has no more significance than other high-living sections, whether they be in Shanghai or Indianapolis. Generally speaking, it is a high-ball and a headache and a resolve to be a better boy.

* * *

It is said Sinclair Lewis has planned to write shortly a book whose theme is to show what makes Broadway tick. A difficult subject, and no novelist has been able to make much success of the idea. Perhaps the real Broadway is not half so glamorous as pictured.

* * *

Washington Square, Gramercy Park, Fifth avenue, Wall street and the Bowery have been successfully novelized, but when writers tackle Broadway their efforts somehow fizzle. Tawdriness peeps through the glitter, just as Broadway does in actual life.

* * *

It was not until the play, "Broadway," came along that the White Way was successfully dramatized, and yet that production offered only sinister phases of the cabaret life that sprung up after prohibition. It in no wise portrayed Broadway as a whole.

* * *

Broadway is tricky to write about because of its amazing contrasts. Call it hard-boiled, and you will be embarrassed the next day by some mawkish sentimentality. Picture it a road to the bow-wows, and you will be confounded by an army of those who have risen to high place from its gutters.

* * *

At lunch a man at the next table seemed thoroughly discouraged by his domestic outlook. He related tales of wifely nagging, scolding and perpetual fault-findings. In my mean cynical way I wondered how long he had known the other girl.

(Copyright, 1928, by McNaught Syn., Inc.)

Evolution Going on Now!
By DR. FRANK CRANE

Most of us think of evolution entirely in terms of the past. It is usually discussed as a method by which the world was formed or mankind was created, or a theory of whether or not we descended from an ape.

It is hardly ever discussed in terms of the future. What will man become? What kind of a creature will man be 10,000 years from now? Will he probably be as superior to us as we are ahead of the cave man?

Horace Bushnell, in his memorable address on "The Power of an Endless Life," showed the amazing possibilities of the effect of cumulative years upon a growing organism, such as man.

Dr. R. A. Milliken, who discovered the "cosmic ray," which has since been called the Milliken ray, in a remarkable address the other day referred to the radio active processes of the world by which heavier atoms are being disintegrated into lighter ones. In other words, somewhere in the universe there is a building-up process going on to replace the tearing-down process represented by radio activity.

Dr. Milliken's experiments constitute the first discovery of evidence which warrants the belief that there is continuous creation.

That there is destruction and that there is death and dissolution are well-known facts.

We are now facing the new fact that there is constant creation!

Evolution is a slow process. Its field lies perhaps in that sub-microscopic world of atoms and electrons. Now that we are beginning to peer a little into the mysteries of that world, we are coming upon a law of tremendous importance.

And this law is that man not only stands at the summit of created things, but that all evolution is going forward.

Man is improving. By his increase of knowledge he is adapting himself more and more for this terrestrial habitat.

Life in any case remains a mystery, but the most remarkable thing about life is not its cessation but its quality of resurgence. Every spring brings with it the upspringing and newness of life.

John Fiske said that the essential quality of man is his improveableness. That quality is emphasized by this new aspect of continuous evolution.

(Copyright, McClure Newspaper Synd.)

LISTEN, WORLD!
By ELSIE ROBINSON

I Don't Want to Be Understood

ELLEN'S taking on because she "isn't understood."

Her family didn't understand her. Her teacher didn't understand her. Her Girl Friend didn't understand her. And now, after three months of married life, she has discovered that her husband doesn't understand her. And she's all broken up over it.

"I thought that at last I had found someone who could understand my every mood," she sighs. "I am a very sensitive person. I have the blues terribly. Then I get those quiet spells when I think and think for hours at a time. It's terribly hard to have a disposition like that. You need someone that is sympathetic around you, and I thought Allen would be. He was perfectly lovely at first, but lately, he's changed so. Why, he flies off the handle at the least little thing and he hasn't a bit of patience with me. He expects me to be smiling all the time. Sometimes when I think of going on like this for years and years I want to die. I wonder if you are sympathetic, Miss Robinson? Sometimes I don't think you are, the way you write. But maybe you don't show your real self in your writing. I do wish you would try to help me. What would you do if your husband didn't understand you?"

What would I do?

I'd go out and turn cartwheels of joy. For the last thing I want, is to be understood by husbands or any other members of the human tribe. However, I can appreciate your yearnings, sister. The first 20 years of my life I also spent in peeving because no one understood me. The subsequent time I have consumed in thanking God that they didn't. And praying they won't start. For believe me, girlie, if we were really understood we'd be just about as popular as a good, lively dose of bubonic plague.

When you come to consider it, this craving for understanding is one of humanity's silliest indoor sports.

In the first place, why should folks understand us?

And even if they were willing to do so, how could they?

How can anyone understand us when we can't even understand ourselves?

As things now stand, we know a whole lot more about sheep dip and soda biscuits than we do about the human soul. And the prospects are that we'll continue to be veiled in mystery for some time to come. And we can pick at our souls until doomsday but we'll never know the how or the why or the which of the simplest act we commit. Then why demand this superhuman understanding from our friends?

However, if you simply MUST have understanding, lady, I can probably give you one small hunk of it which will hold you for a while. Here it is: You have your number wrong. All these emotional flip-flops which you pull are not a sign of a de luxe nature. They are merely a sign that you are chuck full of common, ordinary, human cussedness. You have no corner on moods. Everyone else has 'em, too. Other people can control them. So can you. But the truth is, you don't want to control them. You want to grab the spotlight by strutting your stuff and your yen for understanding is simply a yen for applause. There is the truth about yourself Ellen? Aren't you glad you asked for it?

(Copyright, 1928, King Features Syn., Inc.)